



Emergency Shelter, CCCM, Health and Protection support for the Most Vulnerable Populations affected by Typhoon Haiyan (Yolanda) in Tacloban

Haiyan impact

- Strongest storm ever recorded to make landfall
- Winds of up to 315kmh
- Storm surge in Tacloban up to 20ft high
- 6,201 deaths, 1,785 missing
- 28,626 injured
- Over 16 million people affected
- 1.2 million houses damaged or destroyed (more than Haiti Earthquake, 2004 Tsunami)









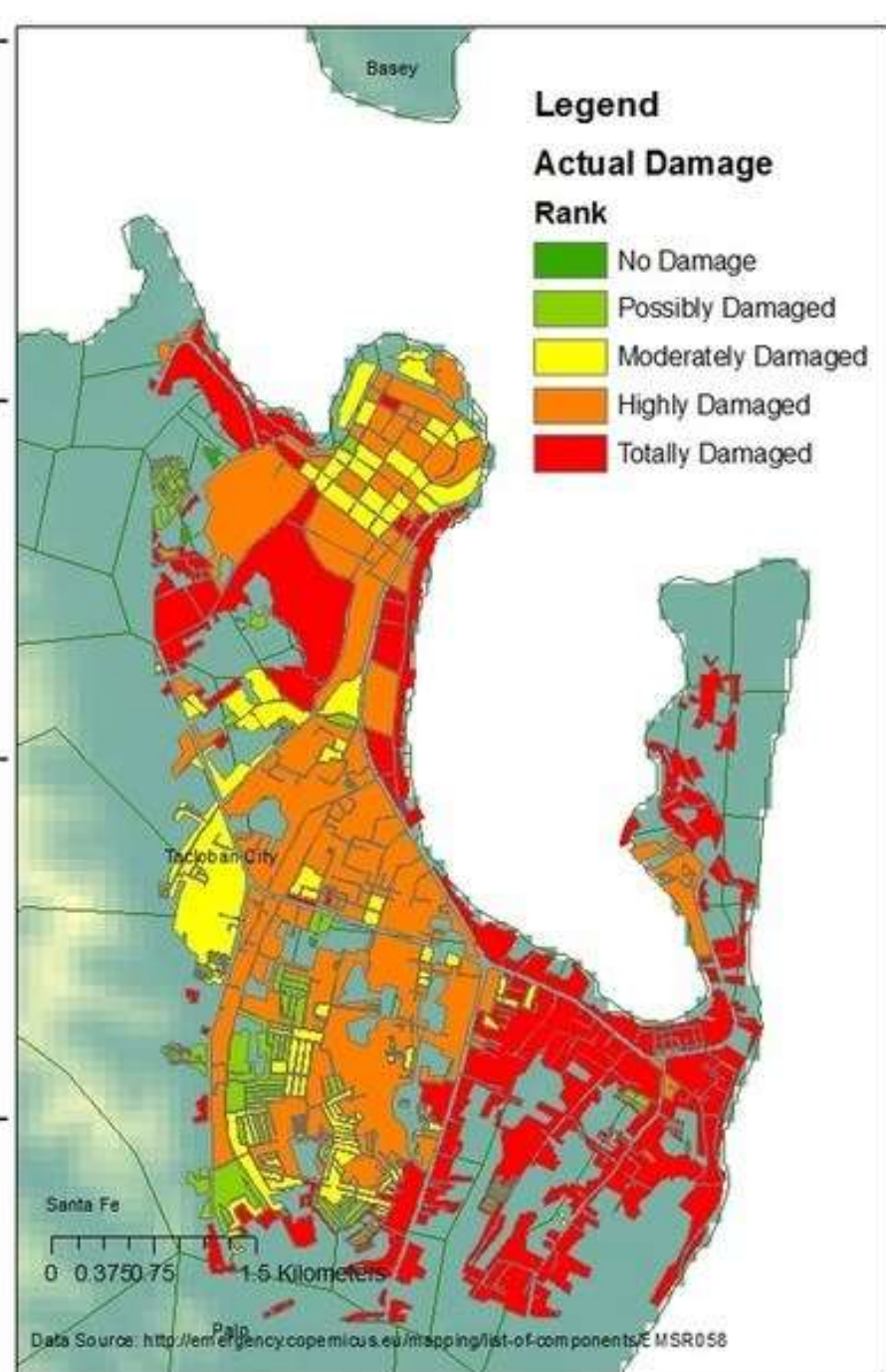
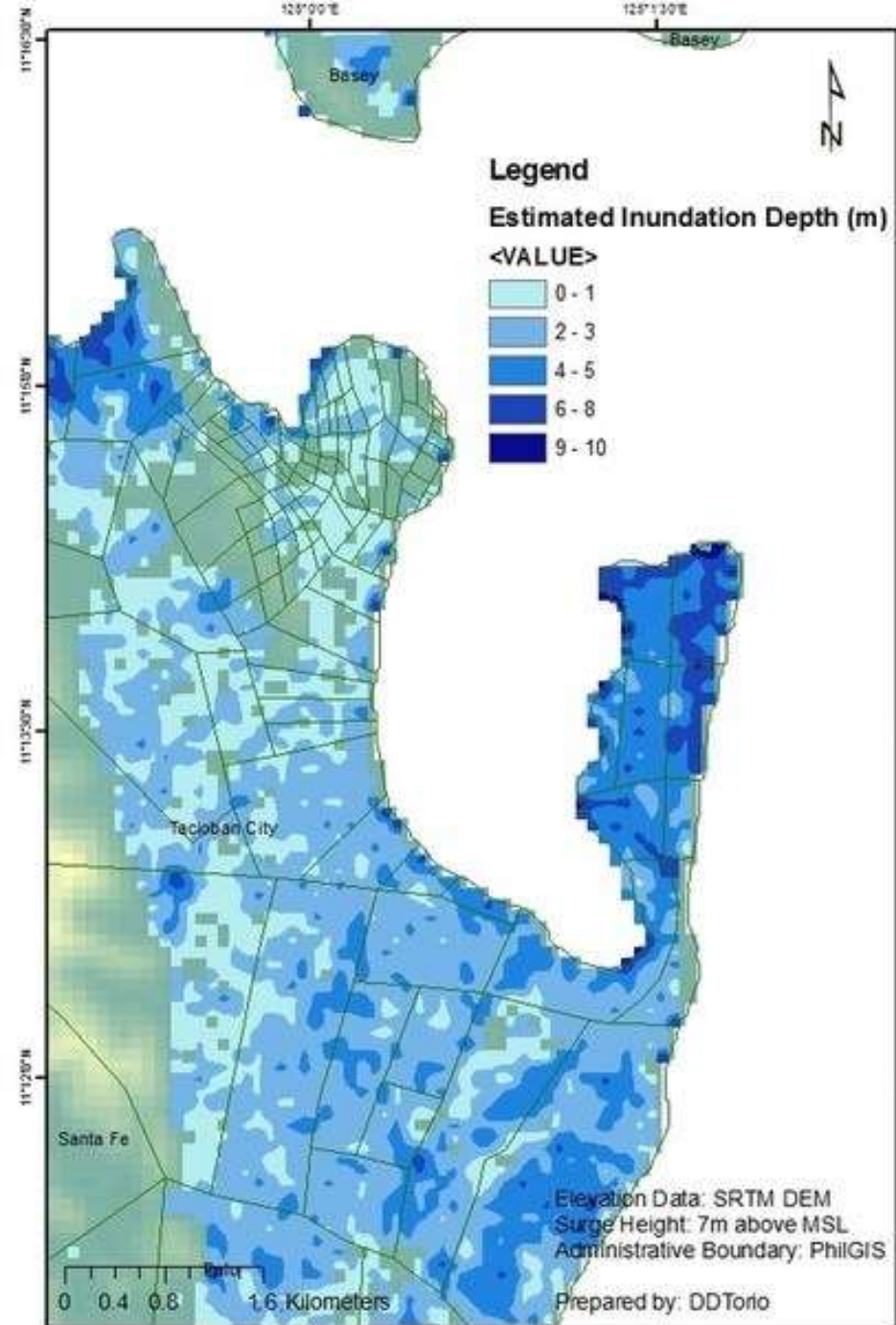

Before and after shots

- <http://www.interaksyon.com/article/tacloban-city-before-and-after-supertyphoon-yolanda>

 **1.1 million**
houses damaged



NUMBER OF DAMAGED
HOUSES BY REGION
(IN THOUSAND)

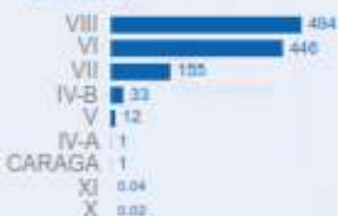

The boundaries and names shown and the designations used on this map do not imply official endorsement or acceptance by the United Nations.

50 km

IOM initial response

- IOM Philippines was on the ground 2 days after the typhoon, conducting assessments and establishing an operations base to provide immediate relief and assistance
- Immediately mobilised staff from other responses in Philippines and internationally to become a major presence
- Activated emergency distributions and CCCM support within days
- Key player in shelter, CCCM, protection, health, communicating with communities clusters

Objectives



A progression of shelter situation from emergency shelters to temporary recovery to permanent housing.

Principal Objective

- To complement the on-going efforts of the Government of the Philippines and the humanitarian communities to deliver holistic emergency assistance to the Yolanda-affected families through relief, recovery and community rehabilitation

Specific Objectives

- To provide improved, safer and healthier living conditions to the most vulnerable families through over-all delivery of aid through enhanced local-level coordination



Project Areas

30 municipalities

Province	Municipalities
Eastern Samar (Guiuan hub)	Hernani
	Gen. McArthur
	Salcedo
	Mercedes
	Guiuan
	Marabut
	Basey
Leyte (Tacloban hub)	Tacloban City
	Palo
	Tanauan
	Tolosa
	Dulag
	Sta Fe
	Alang-Alang

Province	Municipalities
Leyte (Ormoc hub)	Ormoc City
	Kanangga
	San Isidro
	Tabango
	Leyte
	Villaba
Capiz, Aklan (Roxas hub)	Roxas City
	Sapian
	Pilar
	Panay
	Cuartero
Aklan (Roxas hub)	
	Batan
	Libacao
	Altavas
	Banga

IOM Project Hubs

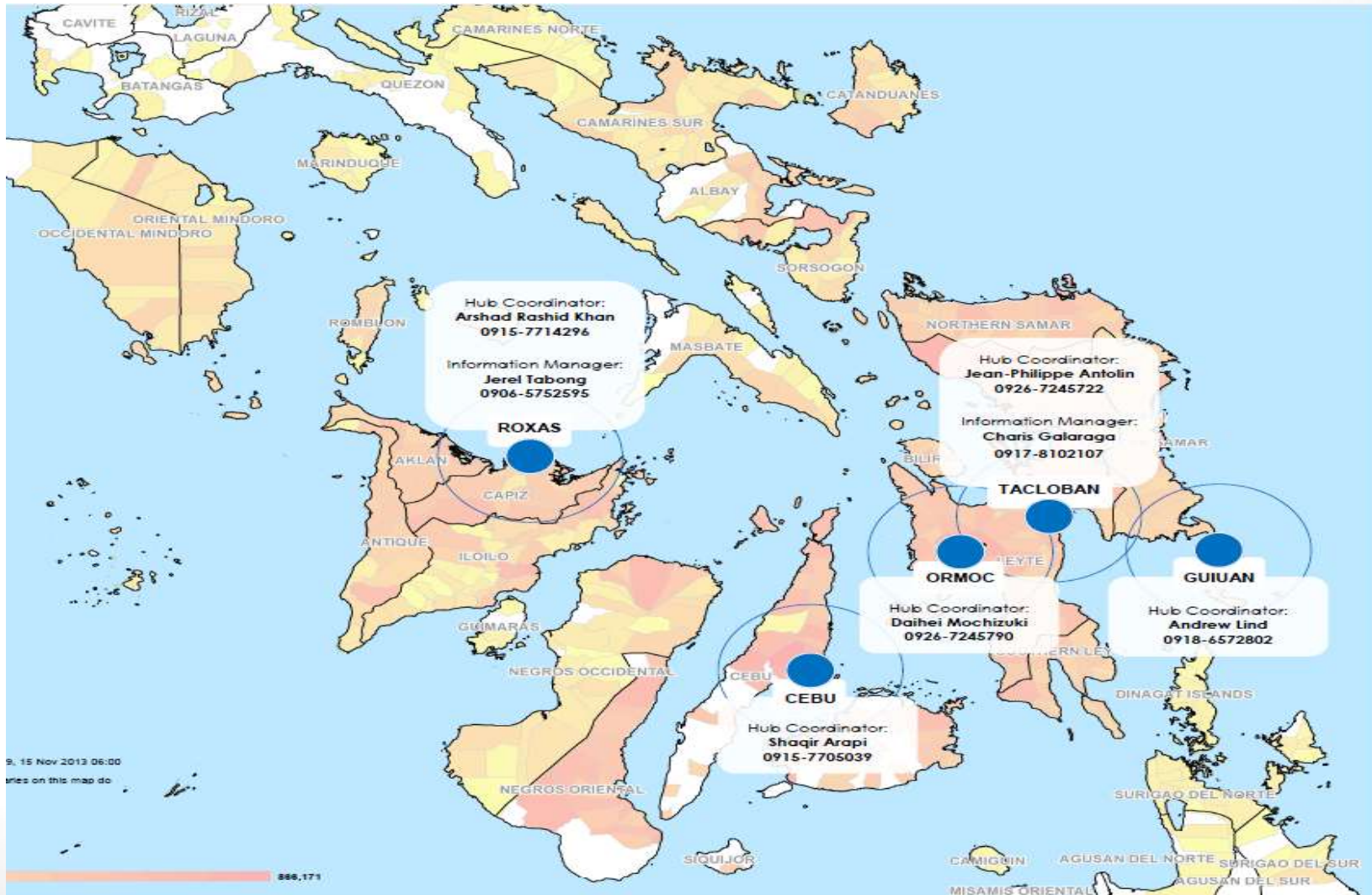

Tacloban Activities



Shelter

- **catalyse self-help** for the majority of the affected population as they move along the recovery process by **providing a minimum input which will facilitate self-recovery** for those back at their place of origin;
- **minimize multiple displacements** and seek settlement solutions that will enable the provision of **durable shelter solutions**, whilst ensuring adequate and targeted services remain available for those still residing **within in displacement sites**;
- promote an **integrated response and establish partnerships** with other sectors, namely with **WASH** to enable the complementarity of shelter and sanitation assistance and **Protection** to establish a beneficiary selection criteria to target the most vulnerable families, as well as a referral mechanism for the victims of **GBV**;
- **incorporate DRR** measures to promote safer living conditions both at shelter and **settlement** levels.

Shelter

ESK

- **Emergency Shelter Kit (ESK)**
 - First phase
 - Tarpaulin, tents, fixing kit, evacuation centres

NFI

- **Non-food Items (NFI)**
 - First phase
 - Hygiene kit, dignity kit, kitchen set, solar lamps

RSK

- **Recovery Shelter Kit (RSK)**
 - Second phase
 - CGI, tool kits, DRR training, Debris to Shelter

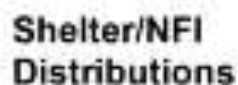

Toll-free: 877-4473

Total: 38.67%

Telnet: 4.161.120.000 (in Portuguese)

 ICM Office

No. of damaged houses

None
< 1,000
1,001 - 2,000
2,001 - 5,000
5,001 - 10,000
> 10,000
No three available

State Street: 2000, 2001
Map Sources: NE, OGD
Data: 18 Jan 2014 pCM, 18 Jan 2014 (THWZ)
Feedback: corrections@usgs.gov

9 10 20 40 80 160 320 640 1280 2560 5120 10240 20480 40960 81920 163840 327680 655360 1310720 2621440 5242880 10485760 20971520 41943040 83886080 167772160 335544320 671088640 1342177280 2684354560 5368709120 10737418240 21474836480 42949672960 85899345920 171798691840 343597383680 687194767360 1374389534720 2748779069440 5497558138880 10995116277760 21990232555520 43980465111040 87960930222080 175921860444160 351843720888320 703687441776640 1407374883553280 2814749767106560 5629499534213120 11258999068426240 22517998136852480 45035996273704960 90071992547409920 180143985094819840 360287970189639680 720575940379279360 1441151880758558720 2882303761517117440 5764607523034234880 11529215046068469760 23058430092136939520 46116860184273879040 92233720368547758080 184467440737095516160 368934881474191032320 737869762948382064640 1475739525896764129280 2951479051793528258560 5902958103587056517120 11805916207174113034240 23611832414348226068480 47223664828696452136960 94447329657392904273920 188894659314785808547840 377789318629571617095680 755578637259143234191360 1511157274518286468382720 3022314549036572936765440 6044629098073145873530880 12089258196146291747061760 24178516392292583494123520 48357032784585166988247040 96714065569170333976494080 193428131138340667952988160 386856262276681335905976320 773712524553362671811952640 1547425049106725343623905280 3094850098213450687247810560 6189700196426901374495621120 12379400392853802748991242240 24758800785707605497982484480 49517601571415210995964968960 99035203142830421991929937920 198070406285660843983859875840 396140812571321687967719751680 792281625142643375935439503360 1584563250285286751870879006720 3169126500570573503741758013440 6338253001141147007483516026880 12676506002282294014967032053760 25353012004564588029934064107520 50706024009129176059868128215040 101412048018258352119736256430080 202824096036516704239472512860160 405648192073033408478945025720320 811296384146066816957890051440640 1622592768292133633915780102881280 3245185536584267267831560205762560 6490371073168534535663120411525120 12980742146337069071326240823050240 25961484292674138142652481646100480 51922968585348276285304963292200960 103845937170696552570609926584401920 207691874341393105141219853168803840 415383748682786210282439706337607680 830767497365572420564879412675215360 1661534994731144841129758825350430720 3323069989462289682259517650700861440 6646139978924579364519035301401722880 13292279957849158729038070602803445760 26584559915698317458076141205606891520 53169119831396634916152282411213783040 106338239662793269832304564822427566080 212676479325586539664609129644855132160 425352958651173079329218259289710264320 850705917302346158658436518579420528640 1701411834604692317316873037158841057280 3402823669209384634633746074317682114560 6805647338418769269267492148635364229120 13611294676837538538534984297270728458240 27222589353675077077069968594541456916480 54445178707350154154139937189082913832960 108890357414700308308279874378165827665920 217780714829400616616559748756331655331840 435561429658801233233119497512663310663680 871122859317602466466238995025326621327360 1742245718635204932932477990050653242654720 3484491437270409865864955980101306485309440 6968982874540819731729911960202612970618880 13937965749081639463459823920405225941237760 27875931498163278926919647840810451882475520 55751862996326557853839295681620903764951040 111503725992653115707678591363241807529902080 223007451985306231415357182726483615059804160 446014903970612462830714365452967230119608320 892029807941224925661428730905934460239216640 1784059615882449851322857461811868920478433280 3568119231764899702645714923623737840956866560 7136238463529799405291429847247475681913733120 14272476927059598810582859694494951363827466240 28544953854119197621165719388989902727654932480 57089907708238395242331438777979805455309864960 114179815416476790484662877555959610910619729920 228359630832953580969325755111919221821239459840 456719261665907161938651510223838443642478919680 913438523331814323877303020447676887284957839360 182687704666

1 cm = 10 mm

NOTE: The boundaries and names shown used for illustrative and not for official endorsement or acceptance by the International Organization for Migration.

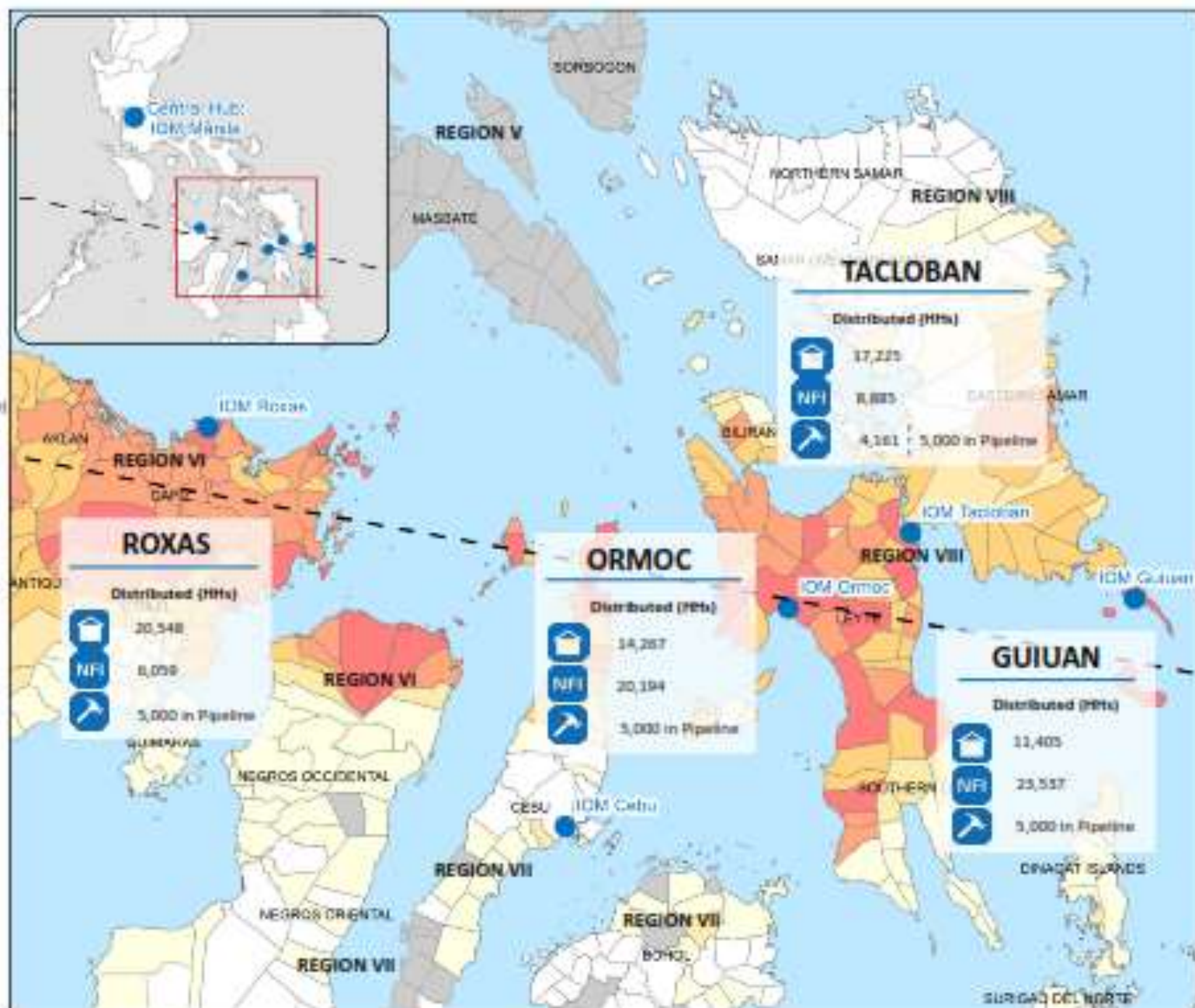

SHELTER & NFI

Distributions

Item	Guiuan	Tacloban	Ormoc	Roxas	Total (HHs)	Pipeline (HHs)	Distributed by	Target (HHs)	Coverage	Gap
Emergency Shelter Kit	11,405	17,225	14,267	20,548	63,445	2,426*	19-Jan-14	70,000	65,871	4,129
									94%	6%
NFI	23,537	8,885	20,194	6,059	58,675	944*	16-Jan-14	70,000	59,619	10,381
									85%	15%

Shelter Kit Package

EMERGENCY SHELTER KIT			Content
1 Tarp		1 Fixing kit	25m tie wire/ Gi Wire #16 1Kg umbrella nails 1Kg cw nail #2 1Kg cw nail #3 30m of nylon rope/ 10mm
or	AND	1 Tool Kit	1 shovel ponted #2 1 claw hammer 1 crow bar 1 handsaw 18"-20" 1 PVC pail #12 or 12L
2 Sakoline		Poles	6 bamboos 5m x 3 inch dia X* timber poles - can be coconut timber

Shelter Kit Package

RECOVERY SHELTER KIT			Content
		1 Fixing kit	25m tie wire/ Gi Wire #16 1Kg umbrella nails 1Kg cw nail #2 1Kg cw nail #3 30m of nylon rope/ 12mm
10 CGI Sheets	AND	1 Tool Kit	1 shovel ponted #2 1 claw hammer 1 crow bar 1 handsaw 18"-20" 1 PVC pail #12 or 12L
		Poles	6 bamboos 5m x 3 inch dia X timber poles - can be coconut timber

NFI Kit Package

NFI	
1 Kitchen Sets	5 plates 5 spoons 5 forks 1 knife 1 pot 1 frying pan 1 turner 1 laddle
Sleeping Kit	2 mats 3 blankets

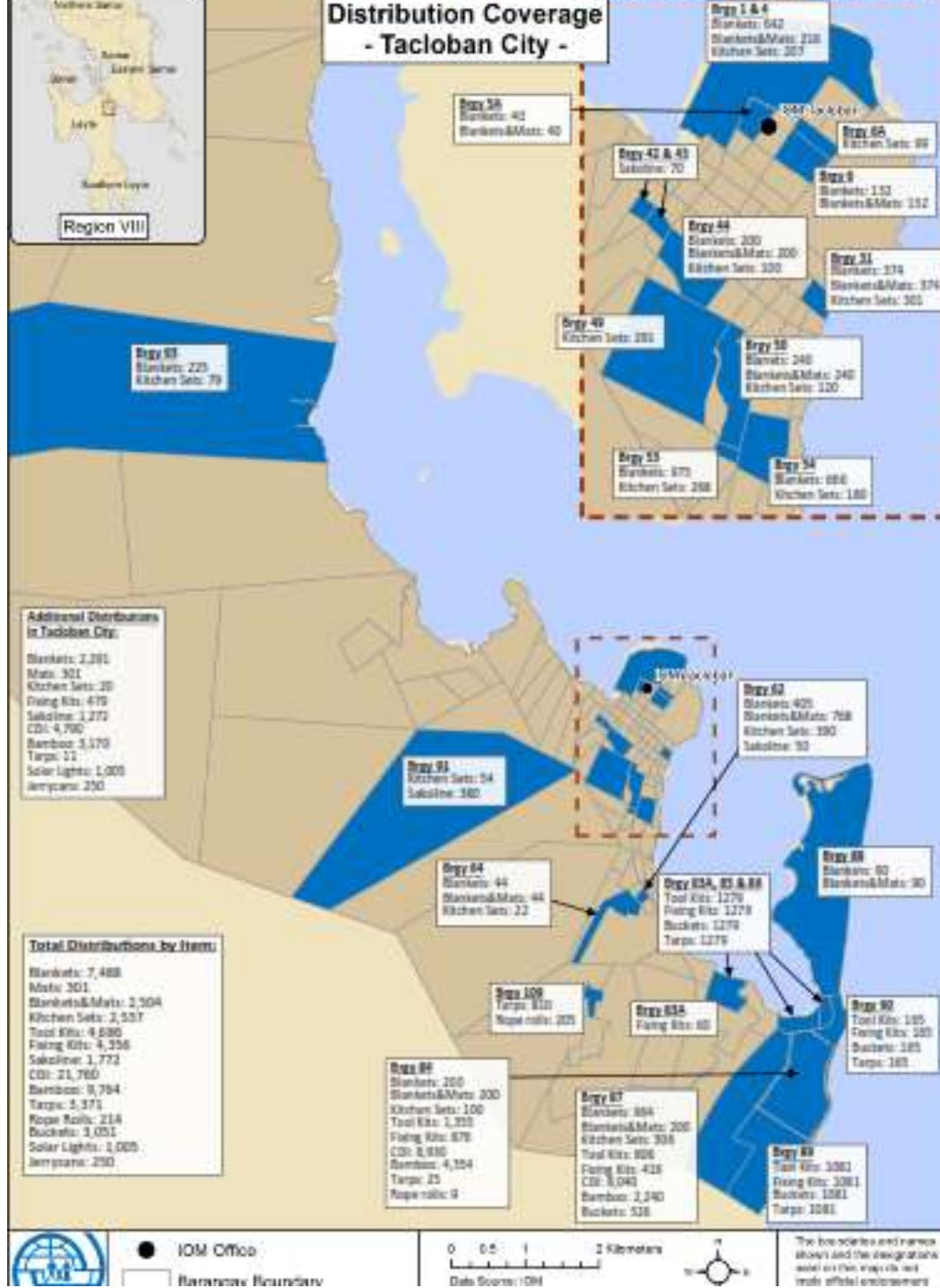

NFI Kit Distributions

























CCCM

Police Assistance Center WOMEN AND CHILDREN PROTECTION DESK

STOP HUMAN TRAFFICKING NOW

Name of Evacuation Center

Location: _____

No. of Evacuees	Age		No. of all Beneficiaries
	Male	Female	
0-3 yrs. Old	0	0	
3-5 yrs. Old	0	0	
5-12 yrs. Old	0	0	
12-17 yrs. Old	0	0	
18-24 yrs. Old	0	0	
25-34 yrs. Old	0	0	
35-44 yrs. Old	0	0	
45-54 yrs. Old	0	0	
55-64 yrs. Old	0	0	
65 yrs. and above	0	0	
Total	0	0	0

Remarks: _____

No. of persons	No. of Beneficiaries	No. of Persons with Disabilities	No. of Single-headed Households	No. of Persons with Serious Illness
0	0	0	0	0

No. of persons	No. of Beneficiaries	No. of Persons with Disabilities	No. of Single-headed Households	No. of Persons with Serious Illness
0	0	0	0	0

Emergency Response HATON

1234567890

1234567890

FAQs

What is the purpose of the center?

The center is a safe space for women and children who have been victims of human trafficking. It provides them with a place to stay, food, clothing, and medical care. The center also provides them with legal assistance and helps them to find a way to support themselves.

How long will I stay at the center?

The length of stay at the center depends on the individual's situation. Some women and children may stay for a few days, while others may stay for several weeks or months. The center will work with the individual to determine the best course of action.

What services are available at the center?

The center provides a variety of services, including:

- Food and clothing
- Medical care
- Legal assistance
- Job training
- Financial counseling

How can I contact the center?

The center can be contacted at [phone number]. The center is open from [hours].

FAQs

What is the purpose of the center?

The center is a safe space for women and children who have been victims of human trafficking. It provides them with a place to stay, food, clothing, and medical care. The center also provides them with legal assistance and helps them to find a way to support themselves.

How long will I stay at the center?

The length of stay at the center depends on the individual's situation. Some women and children may stay for a few days, while others may stay for several weeks or months. The center will work with the individual to determine the best course of action.

What services are available at the center?

The center provides a variety of services, including:

- Food and clothing
- Medical care
- Legal assistance
- Job training
- Financial counseling

How can I contact the center?

The center can be contacted at [phone number]. The center is open from [hours].

CCCM – camp coordination and camp management

- The overall goal of the CCCM Cluster is to improve living conditions of internally displaced persons by facilitating the effective provision of protection and services in camps and camp-like settings, advocate for durable solutions and ensure organized closure and phase-out of camps upon the IDPs' relocation, return, resettlement or local integration.
- IOM and UNHCR are global co-leads of CCCM. In a natural disaster setting, IOM is the designated Cluster Lead Agency for CCCM



CCCM – current global clusters



DTM (Displacement Tracking Matrix)

- The Displacement Tracking Matrix (DTM) is:
 - Information management tool used by the CCCM Cluster
 - Gather baseline information on displaced populations and the conditions in the areas where they have temporarily settled.
- DTM has been rolled out in over 30 countries including Haiti, Pakistan, Mali, The Democratic Republic of Congo and The Philippines in previous emergency responses.

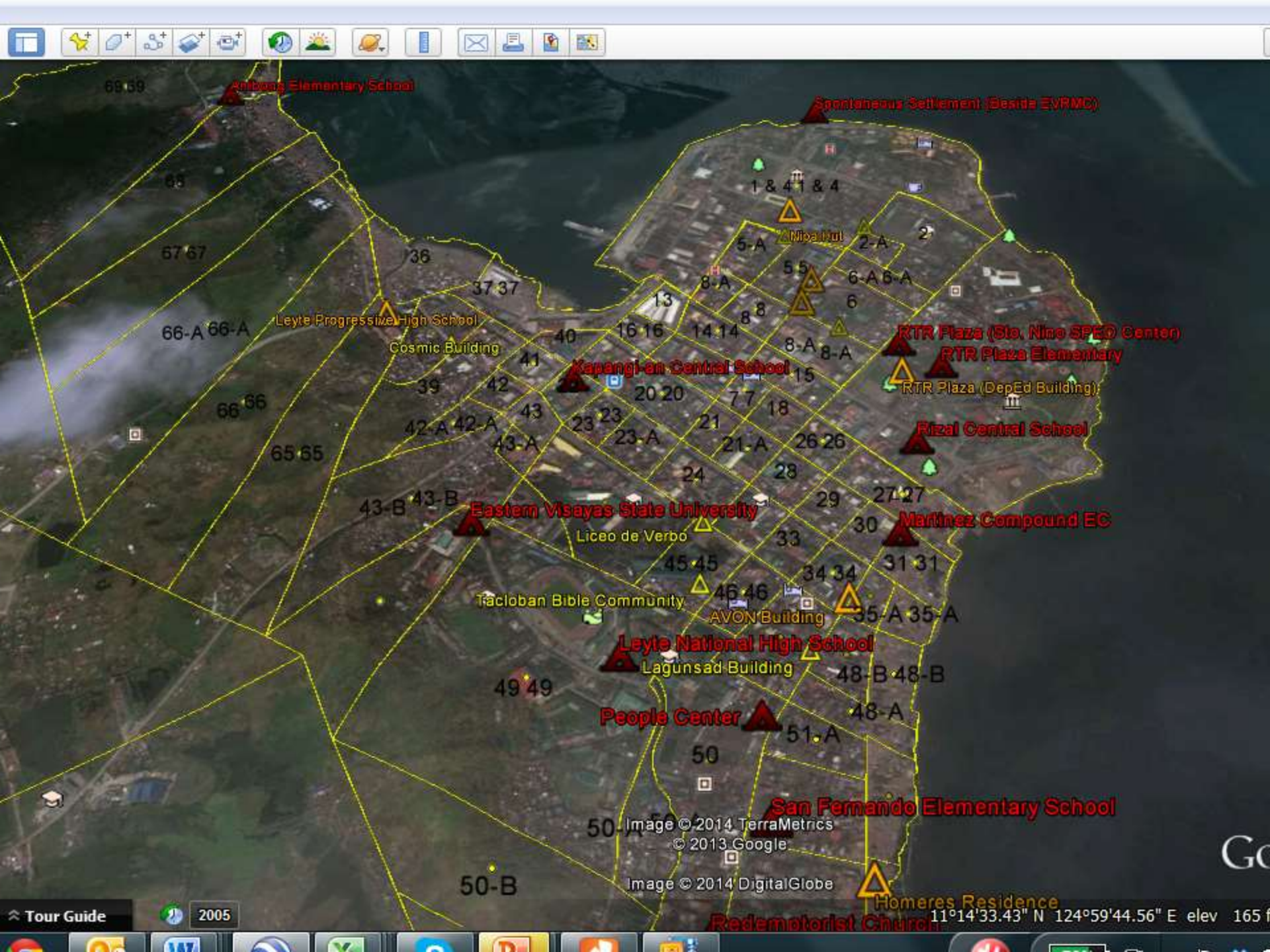

69.39

Antibong Elementary School

Spontaneous Settlement (Beside EVRMC)

68

67 67

36

37 37

66-A 66-A

Leyte Progressive High School

Cosmic Building

66 66

65 65

39

42

42-A 42-A

43

43-A

43-B 43-B

Eastern Visayas State University

Liceo de Verbo

Tacloban Bible Community

AVON Building

Leyte National High School

Lagunsad Building

49 49

People Center

50

50-A

50-B

San Fernando Elementary School

Homer's Residence

Redemptorist Church

11°14'33.43" N 124°59'44.56" E elev 165 f

Tour Guide

2005

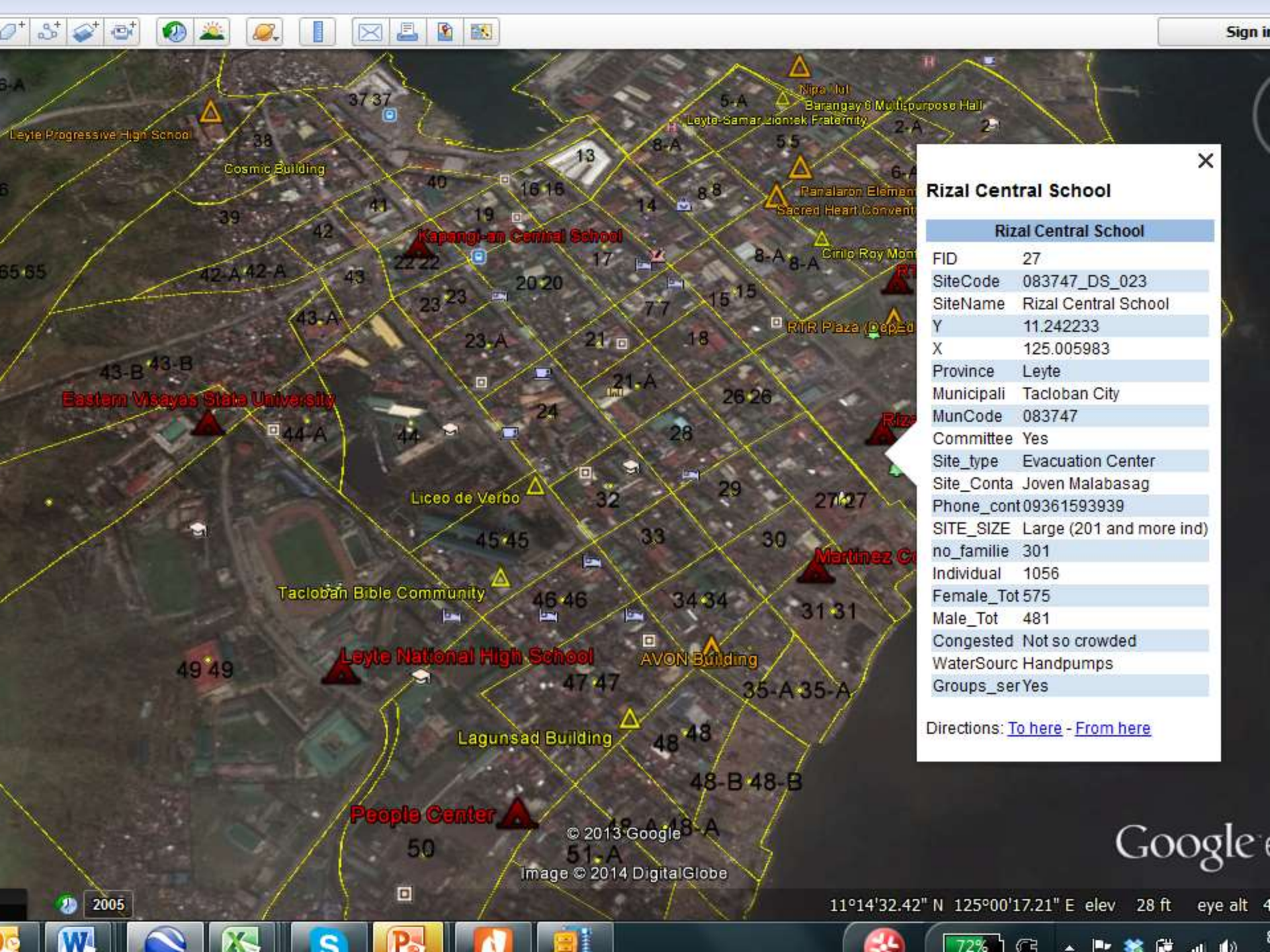

Rizal Central School

Rizal Central School	
FID	27
SiteCode	083747_DS_023
SiteName	Rizal Central School
Y	11.242233
X	125.005983
Province	Leyte
Municipali	Tacloban City
MunCode	083747
Committee	Yes
Site_type	Evacuation Center
Site_Conta	Joven Malabasag
Phone_cont	09361593939
SITE_SIZE	Large (201 and more ind)
no_familie	301
Individual	1056
Female_Tot	575
Male_Tot	481
Congested	Not so crowded
WaterSourc	Handpumps
Groups_ser	Yes

Directions: [To here](#) - [From here](#)

File Home Insert Page Layout Formulas Data Review View

Clipboard Font Alignment Number Styles

Calibri 8 A A

B I U

Wrap Text

Currency

Conditional Formatting Format as Table Cell Styles

	A	B	AG	AH	AI	AJ	AK	AL	AM	AN	AO
1	DSWDLi	SiteCode	DSWDCa	Date1	no_famil	Individu	Average_Family_Siz	Female_per	Male_per	Under5_per	Children
2		082602_DS_001	No Information		4	25	6.3	54.9%	45.5%	16.9%	29.0%
3		082602_DS_002	No Information		14	61	4.4	54.9%	45.5%	16.9%	29.0%
4		082602_DS_003	None		1	2	2.0	54.9%	45.5%	16.9%	29.0%
5		082602_DS_004	None		4	23	5.8	54.9%	45.5%	16.9%	29.0%
6		082602_DS_005	No Information		1	7	7.0	54.9%	45.5%	16.9%	29.0%
7		082609_DS_001	None		10	36	4.0	47.0%	53.0%	13.0%	23.0%
8		082609_DS_002	None		7	27	4.0	41.0%	59.0%	26.0%	19.0%
9		082609_DS_003	None		63	280	5.0	54.9%	45.5%	16.9%	29.0%
10		082609_DS_004	None		21	100	4.8	54.9%	45.5%	16.9%	29.0%
11		082609_DS_005	None		3	19	6.3	54.9%	45.5%	16.9%	29.0%
12		082609_DS_006	None		17	70	4.1	54.9%	45.5%	16.9%	
13		082609_DS_007	None		31	148	4.8	54.9%	45.5%	16.9%	29.0%
14		082609_DS_008	None		5	28	5.6	54.9%	45.5%	16.9%	29.0%
15		082609_DS_009	None		75	333	5.0	54.9%	45.5%	16.9%	29.0%
16		082612_DS_001	None		3	8	2.7	54.9%	45.5%	16.9%	29.0%
17		082612_DS_002	None		6	19	3.2	54.9%	45.5%	16.9%	29.0%
18		082612_DS_003	None		1	7	7.0	42.9%	57.1%	28.6%	0.0%
19		082612_DS_004	No Information		2	9	4.5	33.3%	66.7%	0.0%	33.3%
20		082612_DS_005	None		8	38	4.8	54.9%	45.5%	16.9%	29.0%
21		082612_DS_006	No Information		2	7	3.5	54.9%	45.5%	16.9%	29.0%
22		082612_DS_007	None		5	30	6.0	54.9%	45.5%	16.9%	29.0%
23		082612_DS_008	None		2	6	3.0	54.9%	45.5%	16.9%	29.0%
24		082618_DS_001	All		1	7	7.0	54.9%	45.5%	16.9%	29.0%
25		082618_DS_002	None		10	48	4.8	54.9%	45.5%	16.9%	

File Home Insert Page Layout Formulas Data Review View

Clipboard: Paste, Cut, Copy, Format Painter

Font: Calibri, 8, Bold, Italic, Underline, Text Color, Background Color

Alignment: Wrap Text, Merge & Center

Number: General, %, .00, .00

Styles: Conditional Formatting, Format as Table, Cell Styles

AL22		=Data!BS22									
	A	B	AD	AE	AF	AG	AH	AI	AJ	AK	
1	DSWDList	SiteCode	DrinkingWater	WaterOthers	Latrine_sites	num_laterines	No_toilets_sp	Num_bathing	bathing_partit	Separate	Well
2	0	082602_DS_001	mineral water	0	Yes	1	0	0	Yes	No	No
3	0	082602_DS_002	mineral water	0	Yes	3	0	0	Yes	No	No
4	0	082602_DS_003	water truck	0	Yes	3	0	0	Yes	Yes	No
5	0	082602_DS_004	mineral water	0	Yes	1	0	0	Yes	No	No
6	0	082602_DS_005	water bladder f	0	Yes	1	0	0	Yes	No	No
7	0	082609_DS_001	Shallow wells, f	0	No	0	0	0	No	No	No
8	0	082609_DS_002	Mineral water, f	0	Yes	1	1	0	Yes	No	No
9	0	082609_DS_003	Mineral water	0	Yes	5	0	0	Yes	No	No
10	0	082609_DS_004	Wells (Boiled)	0	No	0	0	0	No	No	No
11	0	082609_DS_005	Wells (Boiled)	0	No	0	0	0	No	No	No
12	0	082609_DS_006	Water Pipelines	0	Yes	1	1	2	Yes	Yes	No
13	0	082609_DS_007	Water Pipelines	0	Yes	2	0	2	Yes	Yes	No
14	0	082609_DS_008	Bottle Purified	0	No	0	0	0	No	No	No
15	0	082609_DS_009	Hand Pump	0	No	0	0	0	No	No	No
16	0	082612_DS_001	No Information	water bladder	Yes	2	0	0	Yes	No	No
17	0	082612_DS_002	Bottle Purified	0	Yes	6	0	0	Yes	No	No
18	0	082612_DS_003	No Information	0	Yes	1	0	0	Yes	No	No
19	0	082612_DS_004	Mineral Water	0	No	0	0	0	No	No	No
20	0	082612_DS_005	Water Pipelines	0	Yes	1	0	0	Yes	No	No
21	0	082612_DS_006	Water Pipelines	water bladder	Yes	4	0	0	Yes	No	No
22	0	082612_DS_007	Mineral Water	0	Yes	1	0	0	Yes	No	No

Province	Population in displacement sites (individuals)
EASTERN SAMAR	1,858
LEYTE	30,008
SAMAR (WESTERN SAMAR)	2,651
SOUTHERN LEYTE	5
NORTHERN SAMAR	-
BILIRAN	-
Total	34,522

Chart 1: IDP population (individuals) in IDP sites by province

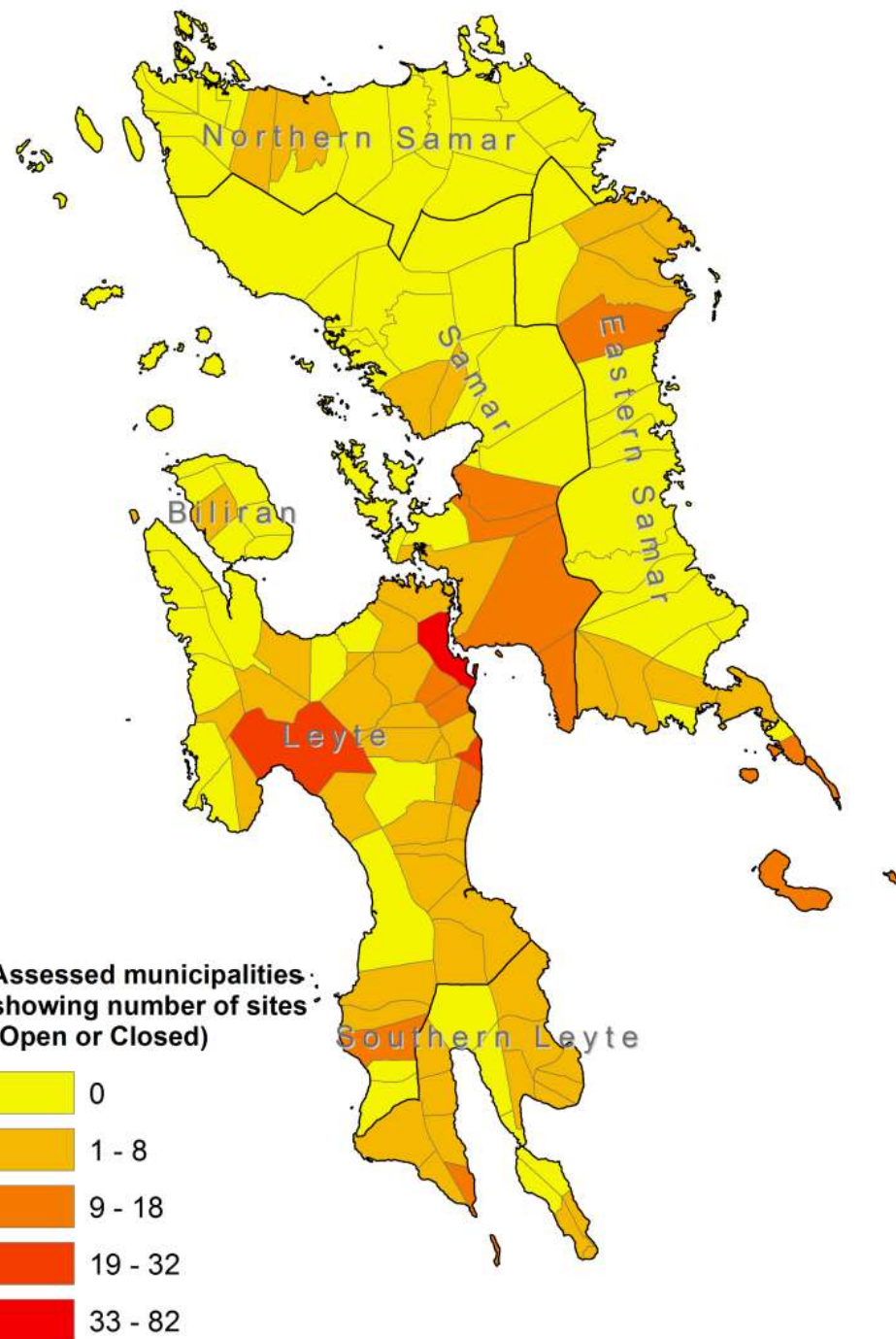
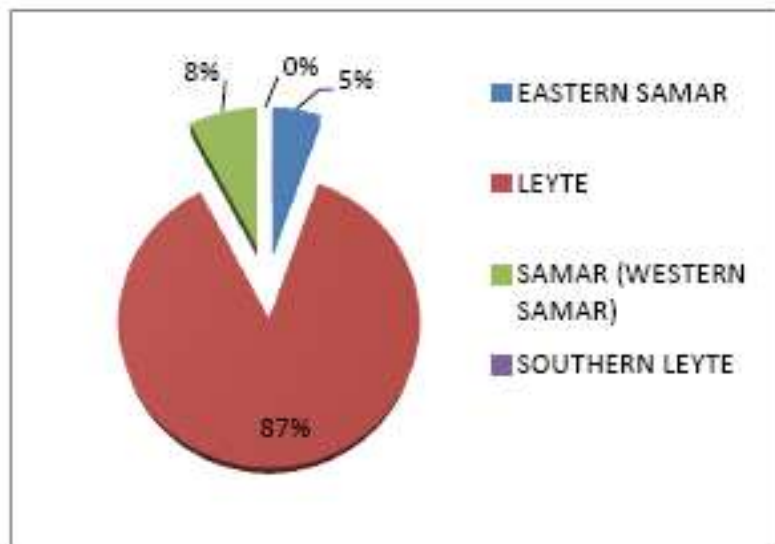

Crowding

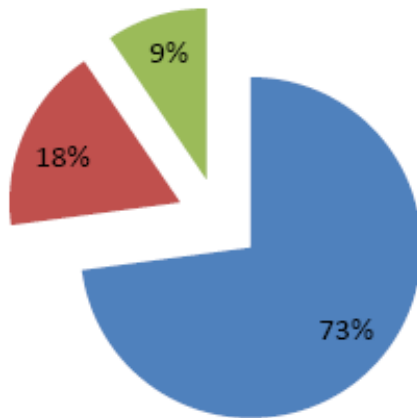

- Small
50 individuals or less
(128 sites)
- Medium
51 - 200 Individuals
(62 Sites)
- Large
201 or more individuals
(35 Sites)

Population density within displacement sites by municipality (Individuals)

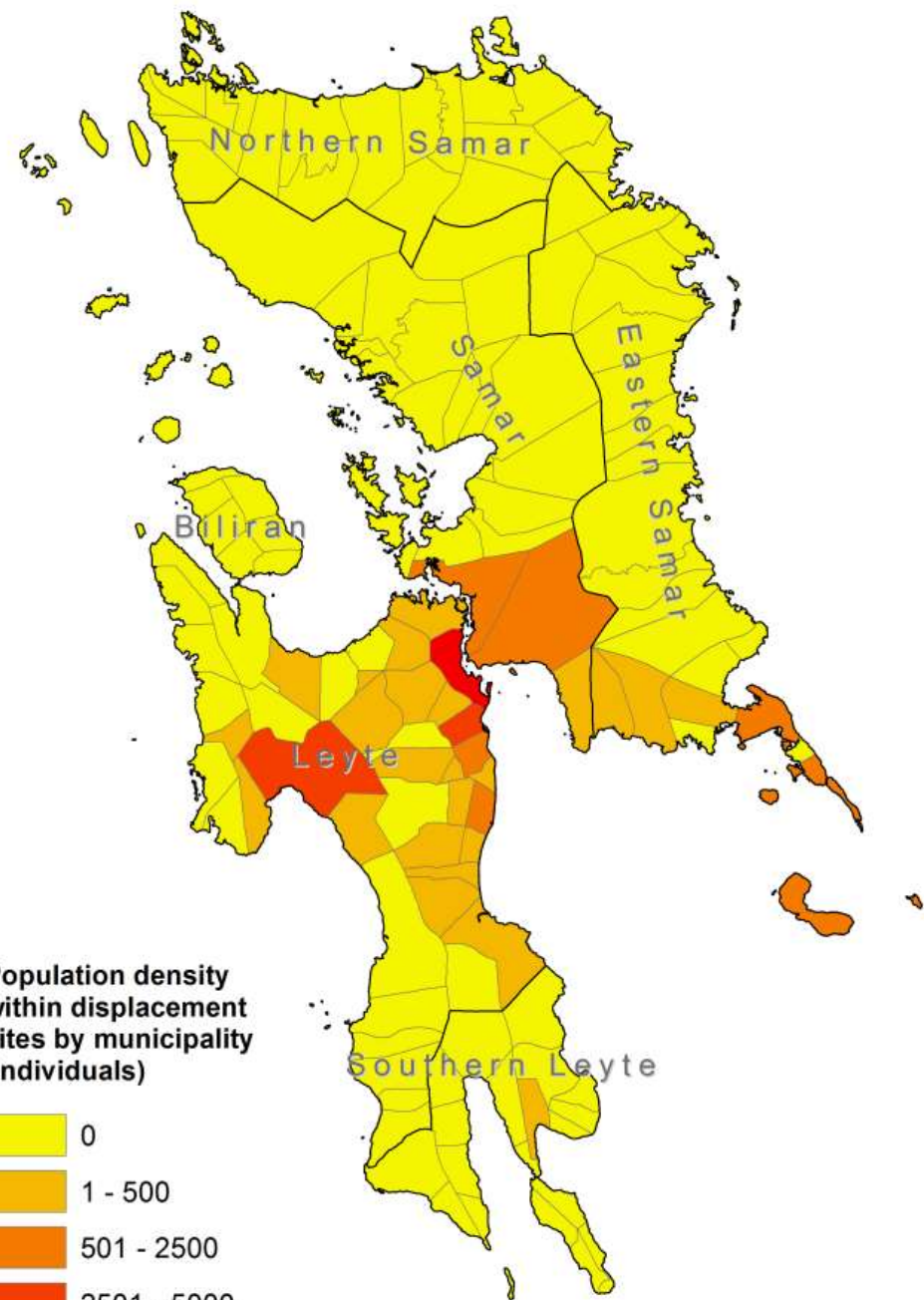
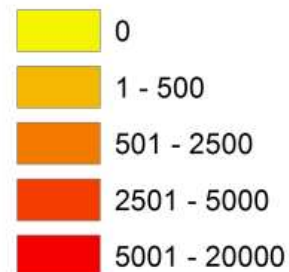

WASH

- Of the 225 sites open, 81% (182 sites) have latrines onsite.
 - However, of the 182 sites, 44% have a ratio of more than 20 individuals per latrine.
- In Leyte, the province with the largest numbers of displacement sites, 36% of all sites are below emergency standards (i.e. ratio of persons per latrine is greater than 20).

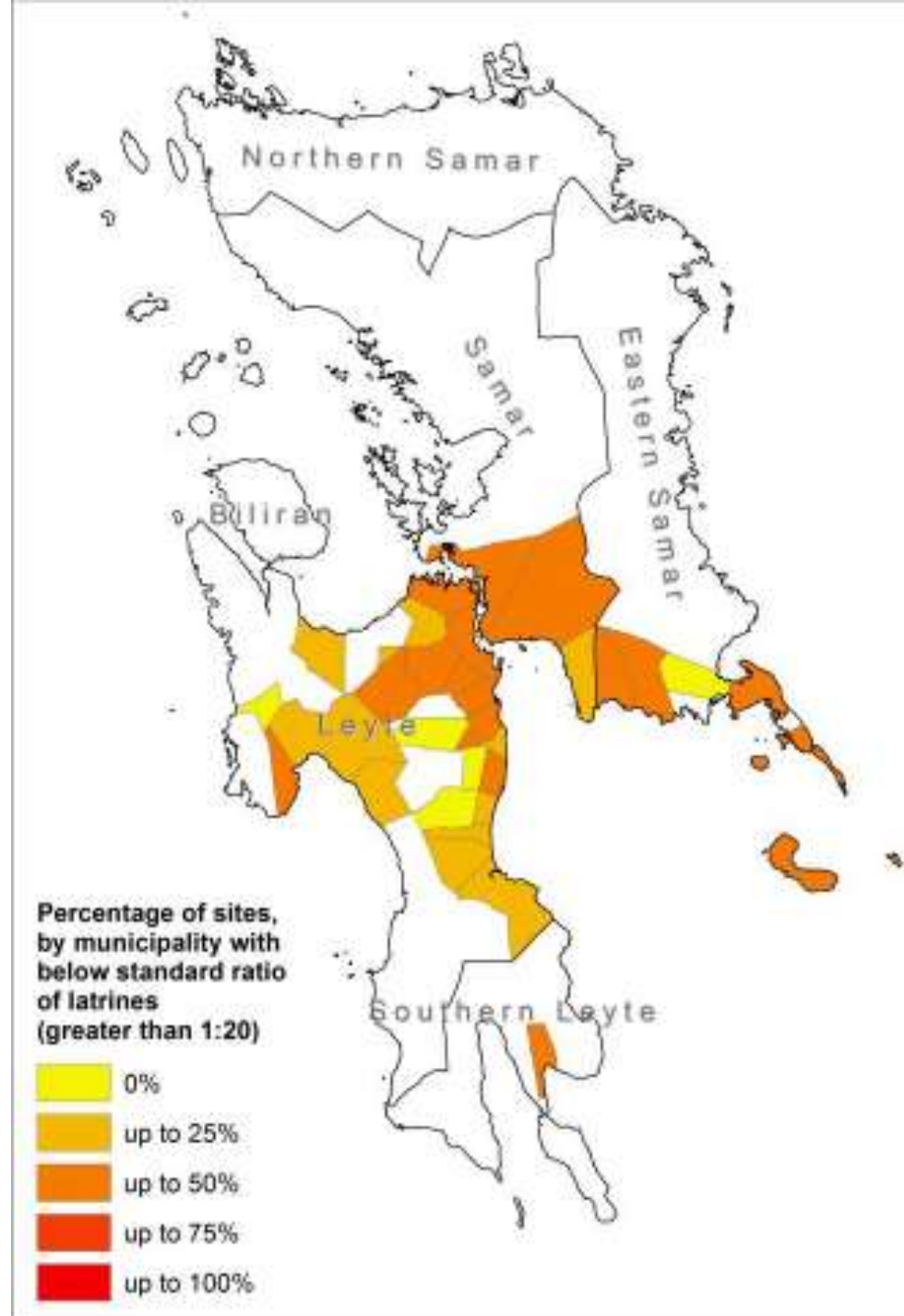

DTM - ROUND 1 DECEMBER 2, 2013 - FLAGS FOR PRIORITY SITES PER SECTOR

Data Field Name	Section	Description
<u>Site_Flagged</u>	PROFILE	Sum of all flags in all section
<u>CM_Flag_1</u>	CAMP MANAGEMENT	Sites where there's no committee and the population is more than 100 individuals
<u>CM_Flag_2</u>	CAMP MANAGEMENT	Sites using school's classrooms
<u>CM_Flag_5</u>	CAMP MANAGEMENT	Sites with no distribution of DSWD card
<u>CM_Flags</u>	CAMP MANAGEMENT	Sum of all flags in this section
<u>Shelter_Flag_1</u>	SHELTER	Crowded sites where population is more than 100 individuals
<u>Shelter_Flag_2</u>	SHELTER	Crowded sites using school's classroom
<u>Shelter_Flag_3</u>	SHELTER	Crowded sites where population is more than 100 individuals and not safe from natural hazard
<u>Shelter_Flag_4</u>	SHELTER	Sites with no safe site cooking area where population is more than 100 individuals
<u>Shelter_Flags</u>	SHELTER	Sum of all flags in this section
<u>WASH_Flag_1</u>	WASH	Sites with complains over drinking water where population is more than 100 individuals
<u>WASH_Flag_2</u>	WASH	Sites with off-site water source where population is more than 100 individuals
<u>WASH_Flag_3</u>	WASH	Sites with latrine's ratio over 1:50
<u>WASH_Flag_4</u>	WASH	Sites with drainage problems where population is more than 100 individuals
<u>WASH_Flag_5</u>	WASH	Sites with no separate and well lit toilet
<u>WASH_Flags</u>	WASH	Sum of all flags in this section
<u>Health_Flag</u>	HEALTH	Sites with no health service, no referral system, no DoH SPEED, with population of more than 100 individuals, and more than 3 types of reported health issues
<u>Protection_Flag_1</u>	PROTECTION	Sites with reported incidents and no 24 hours protection
<u>Protection_Flag_2</u>	PROTECTION	Sites with no 24 hours protection and with population of more than 100 individuals
<u>Protection_Flags</u>	PROTECTION	Sum of all flags in this section





Camp Management Support

Camp Management Training

- DSWD camp managers, Barangay-level displacement focal points

Camp Management Support Staff

- Priority displacement sites supported by presence of camp management support staff

Site Upgrades and Improvements

- Privacy partitions, cooking counters, bathing cubicles

Alternative Transitional Sites

- Improved living conditions for prolonged displacement

Advocacy for durable solutions

- Free, informed and dignified return, resettlement or integration















IDPs in Schools Functioning as Evacuation Centers (Tacloban City)

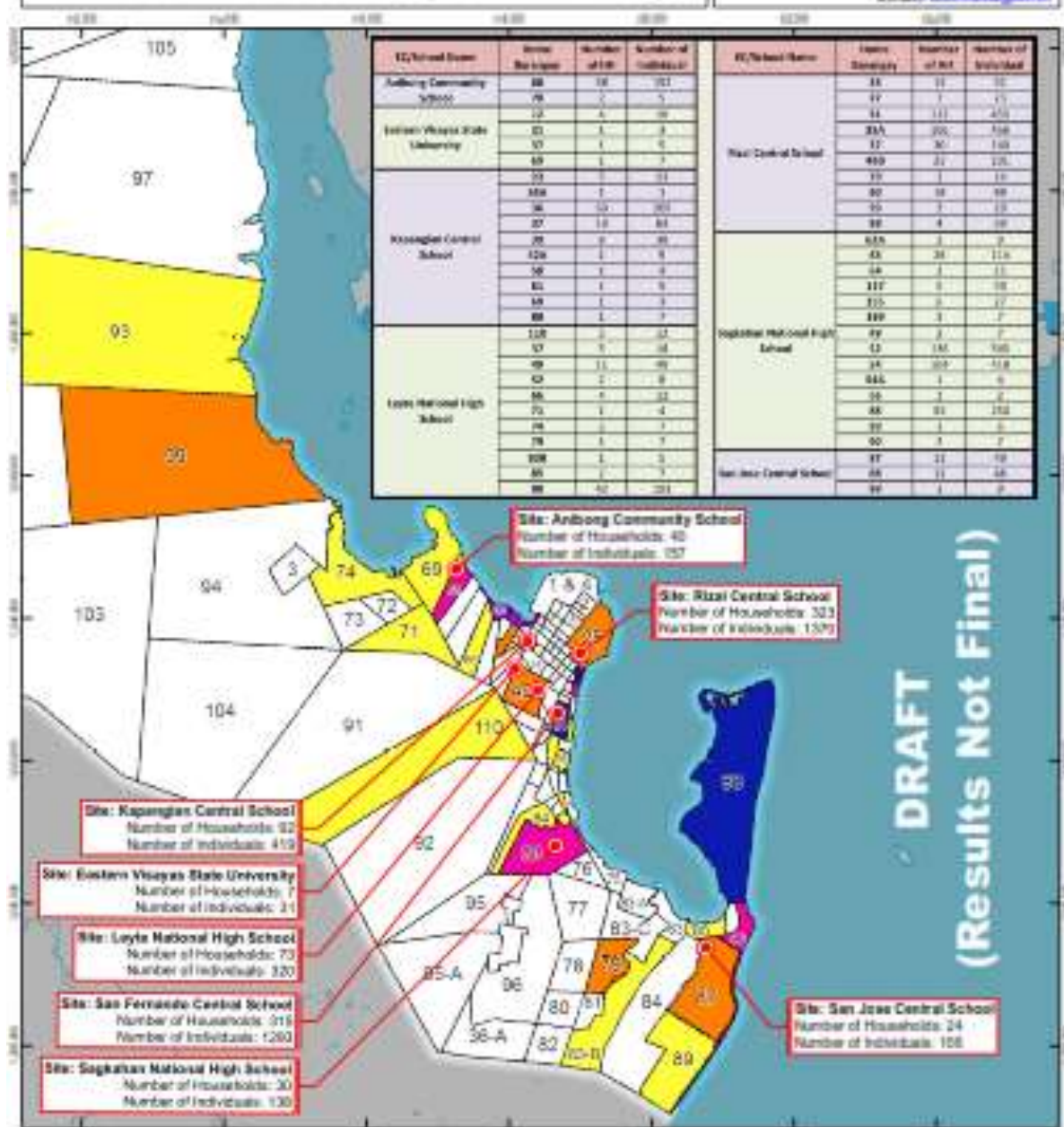



Shelter Cluster Philippines
ShelterCluster.org
Coordinating Humanitarian Shelter



VISIT TO THE THREE SITES WITH BUNK HOUSE WITH TACLOBAN CITY ON 20TH DEC TECHNICAL CONCERNS AND RECOMMENDATIONS

Overall adherence to standards of design and construction

- All the DPWH commissioned bunkhouses being developed in Tacloban (and we understand in all locations) are non-compliant in many respects with internationally recognised standards and best practice as set down in Sphere standards (see details below). The designs and layouts shared by DPWD with CCCM and Shelter a few





TASK FORCE VOLANDA
DPWH DIVISION NORTH
EXTENDING TO TWO THOUSAND KM



Alternative Transitional Shelter (ATS)







Health

Ensure migrants' health rights

Avoid disparities in health status and access

Public health approach to migrants' health

Reduce excess mortality and morbidity

Minimize negative impact of the migration process



Health – Migration Health Department

- Migration Health Assessments
 - Health screening for prospective migrants
- Health Promotion for Migrants
 - Migrant friendly health systems
- **Health for Migrants in Crisis**
 - **Emergency Health Support for IDPs, refugees, and migrants**
- Migration and HIV
 - Cross cutting, and stand alone
- Mental Health and Psychosocial Support
 - Global expertise on socio-cultural impacts of human movement



HIV and Mobility



Migration Health Assessments

- Health screening for prospective migrants

Health Promotion for Migrants

- Migrant friendly Health System

Health for Migrants in Crisis

- Emergency Health Response for migrants, IDPs and refugees



Mental Health and Psychosocial Support



IOM Projects on Health of Migrants in Crisis (2011–2012)

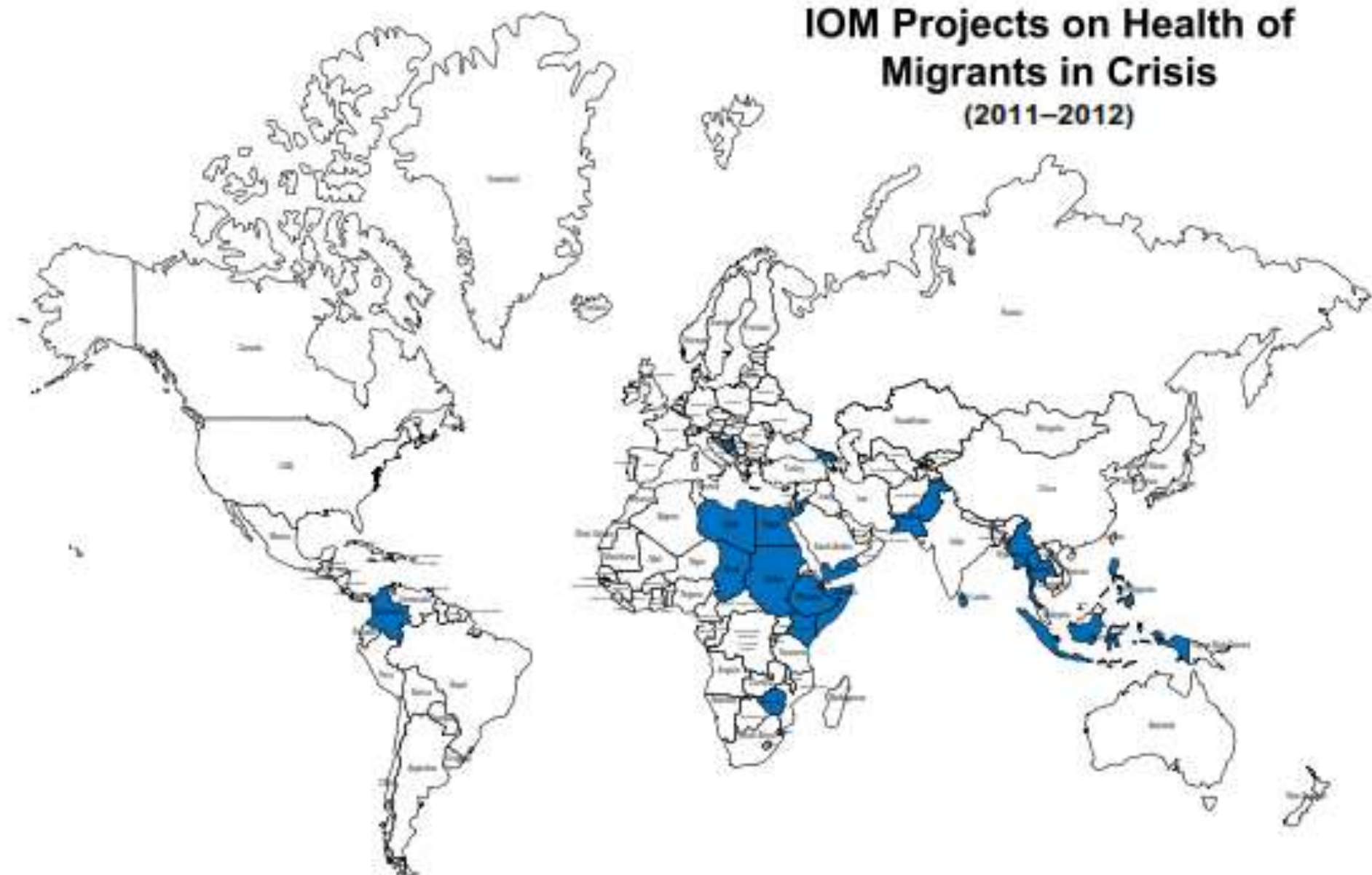



	Typhoon	Effects	Consequence	Response	IOM’s recovery approach	
Health System	2880 health facilities damaged or destroyed	Decreased availability	Increased health risks	Foreign medical teams temporarily filled the gaps but vast majority have now left	TREAT, REBUILD Operational support to DOH health facilities	Creating safe and healthy conditions for return and revitalising the health system
	Widespread disruption to health system	Decreased access			LINK Two-way referral systems	
Public Health	3.4 million displaced	crowding, hygiene, communicable disease	+ Compounded impacts of ill-health and disease	Existing health facilities have decreased capacity with increased needs As displacement continues, public health risks will increase over time	PREVENT Addressing public health consequences of displacement	
	27,022 injuries, disruption to long term treatments	Compound vulnerability	= Disproportionate health impacts for IDPs, vulnerable families and host communities		MIND Community based psychosocial support	
	6000 deaths, 1.14 million homes damaged or destroyed	Increased emotional distress and mental illness				

Support to DOH Health Facilities

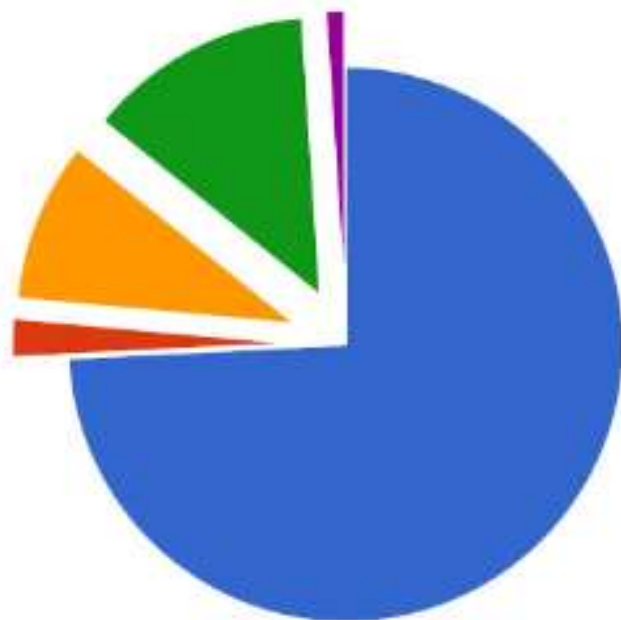

■ Outpatient Consultations	3982
■ Diagnostic Workup	120
■ Maternal and Child Health	501
■ Vaccinations	707
■ Medical Referrals	56

TOTAL:

5366



Supporting Health referrals

- Case identification through medical outreach and nurses in evacuation centres
- Support to returns from hospital and displacement sites by linking with shelter, NFI and community health services



Mental Health and Psychosocial Support



- Community based Psychosocial First Aid
- Capacity building of DOH and community leaders in mental health and psychosocial support

Addressing public health consequences of displacement



- Linking displacement sites with health facilities
- EC based nurses for case monitoring, referral and health education
- Environmental health in displacement sites





Activities in the RHUs





Assessment on Damaged Health Facilities

Medical Referrals



Provision of Medicines and Supplies



Protection

- Migration Outflow Desks (MOD)
- Counter Trafficking
 - Support government efforts in countering human trafficking through prevention and capacity building
- Sexual and Gender Based Violence (SGBV)
 - Minimise risks of GBV and ensure multi-sectoral response through survivor-centred services
- Prevention of Sexual Exploitation and Abuse (PSEA)





HUMAN TRAFFICKING

ANG TRAFFICKING ay isang paglahag sa karangalan ng tao. ITO AY ISANG KRIMEN!

ANG TRAFFICKING AT ANG...

- PANGKALABANG
- PANGKALABANG
- PANGKALABANG
- PANGKALABANG
- PANGKALABANG
- PANGKALABANG
- PANGKALABANG
- PANGKALABANG

SA PAMAMAGITAN NG...

- PANGKALABANG
- PANGKALABANG
- PANGKALABANG
- PANGKALABANG
- PANGKALABANG
- PANGKALABANG
- PANGKALABANG
- PANGKALABANG

PARA SA...

- PANGKALABANG
- PANGKALABANG
- PANGKALABANG
- PANGKALABANG
- PANGKALABANG
- PANGKALABANG
- PANGKALABANG
- PANGKALABANG

HUMAN TRAFFICKING

1843

1843

1843

Police Assistant Center

WOMEN AND CHILDREN PROTECTION DESK



Protected

PP BUS LINE, INC.

BOOKING OFFICE

**DAILY TRIPS: PASAY COASTAL MALL
• CUBAO ALIMALL**

TEL. NO. 321-8075

HUMAN TRAFFICKING...

Makabagong paraan ng pang-aalipin.
Paglabag sa dignidad ng tao.
KRIMEN.

Ang mga tao ay tinatrapik para sa mga layuning mapagsamantala.



Recruitment of the poor
para sa pag-aalipin



Supplying of laborers



Providing of services



Recruitment of the poor
para sa pag-aalipin



Supplying of laborers



Providing of services

Illustrations are the property of the Commission on Human Rights

REGIONAL NUMBERS:
DSWD Field Office 8: 0927 592 9416
(RRPTP HELPLINE)
Magsaysay Blvd., Tacloban City

The Philippine National Police Region 8
ADVANCE COMMAND
CENTER HOTLINE
0939506744

**1343
ACTIONLINE
AGAINST HUMAN
TRAFFICKING**

Report Human Trafficking!
Call or Text 1343

Call 1343 if you are a victim or witness.
Or report through our website
www.1343actionline.gov.ph



PACT

Communicating with communities









Coordination - external

- Government
 - DSWD → PSWD → MSWD → CSWD
 - LGUs
 - DoH
- Clusters
 - CCCM Cluster Co-Lead at all hubs and nationally
 - Shelter Cluster co-lead – Guiuan, Ormoc
 - Protection Cluster
 - Health Cluster
 - WASH cluster
 - Education cluster
 - Early recovery cluster

Coordination - internal

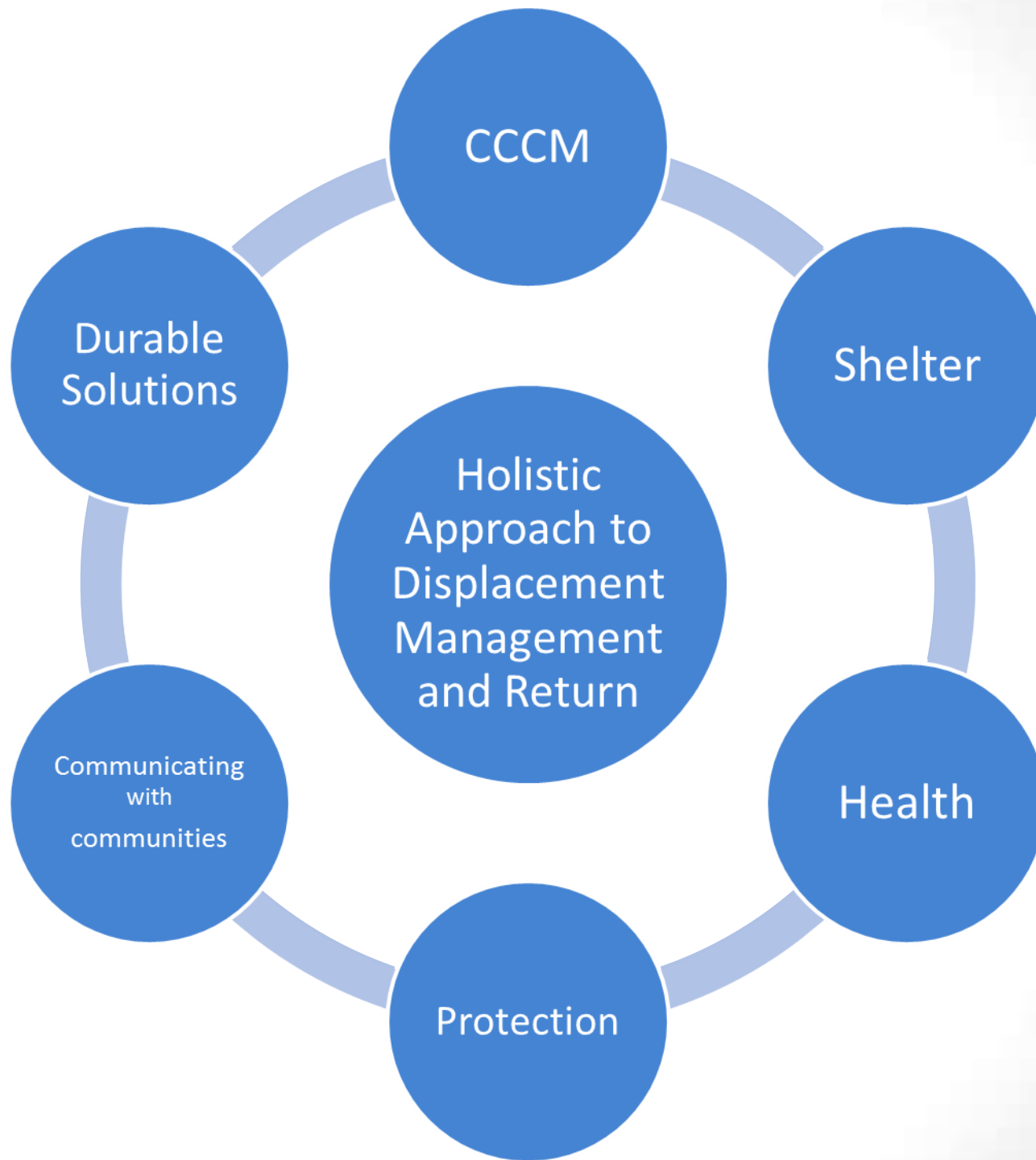

Challenges

- Coordination – multiple levels of government
- Weather
- Political aspects
- Urban population
- Scaling up of activities to address massive needs
- Complexity of durable solutions
 - “no-build zones”
 - Housing, land and property

Future

- Recovery Shelter → permanent shelter
- Alternative Transitional Sites → durable solutions
- Camp management support → capacity development
- Health assistance → health system recovery
- Protection inputs → strengthening protective environment
- Communication → participatory empowerment
- Displacement → Safe, Healthy, Dignified Solutions

Site visit tomorrow

- 0630 - Breakfast at hotel
- 0730 – hotel check out and prepare for field visit
- 0800 – depart for Astrodome
- 0830 – depart for Astrodome evacuation centre
- 0900 – depart for Barangay 84/87
- 0945 – depart for Barangay 49
- 1045 – return to office
- 1100 – depart for Guiuan

HUMANITARIAN RESPONSE FOR TYPHOON YOLANDA-AFFECTED POPULATIONS



A PROJECT OF THE INTERNATIONAL ORGANIZATION FOR MIGRATION (IOM) SUPPORTED BY:



From
the People of Japan



AmeriCares
A passion to help. The ability to deliver.



Thank you