

E-04

FRONT ELEVATION (1)

NOTES

GENERAL NOTES

- THIS DRAWING IS PROTECTED UNDER THE COPYRIGHT ACT, AND CANNOT BE USED OR REPRODUCED IN PART OR IN WHOLE WITHOUT THE AUTHOR'S CONSENT.
- THIS DRAWING IS TO BE READ IN CONJUNCTION WITH STRUCTURAL, MECHANICAL, ELECTRICAL AND/OR OTHER CONSULTANT'S DOCUMENTATION THAT MAY BE APPLICABLE PRIOR TO COMMENCEMENT OF THE WORK AND IN ITS DURATION. DIMENSIONS SHOULD BE READ AND NOT SCALED OFF.
- contractor must verify all dimensions, spot heights and levels before commencement of work; any discrepancy must be reported to architect before any work starts
- all construction work must conform to Kenya Bureau of standards Codes of practice and Local Authority Bylaws and regulations and Nema Regulations
- all walls 150mm or less must be reinforced with hoop iron at every alternate course
- water meter to be 450mm above FGL
- Dpc to be provided under all walls above FGL
- All RC work to S.E. detail
- All drains and pipes running through driveway or building to be encased in 150mm concrete
- all surface beds to be cast on well compacted and consolidated filling
- minimum depth of foundation to be 800mm below reduced gl
- all pipes and services to be a minimum 450mm below reduced gl
- pv means permanent vent
- ft means floor trap
- Gt means gully trap
- ic means inspection chamber
- mh means man hole
- svp means soil vent pipe

REVISIONS

No.	Date	Revision/Issue

LEGENDS:

-  Proposed new water point as shown thus
-  Existing floor layout as shown as thus
-  Main building wing as shown as thus
-  Front wing as shown as thus
-  Wards wing as shown as thus

PROJECT

PROJECT NAME:ABYEI REFERRAL HOSPITAL
SITE LOCATION:ABYEI TOWN
STATE:ABYEI SPECIAL ADMINISTRATION AREA

CLIENT

IOM/AAA

CLIENT'S SIGNATURE



IOM-THE UN-MIGRATION AGENCY

DRAWING TITLE

ELEVATIONS

SHEET NO.	JOB NO	1/2017	REVISION
01	SCALE	DATE	DRAWN
	as shown	3/11/2017	S.K

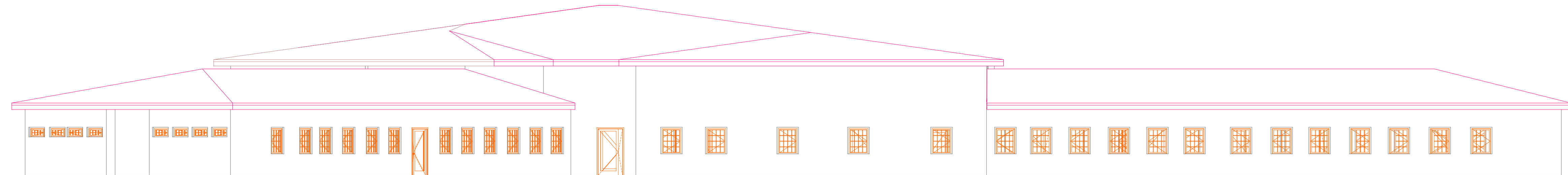

E-01

BACK ELEVATION

1:120

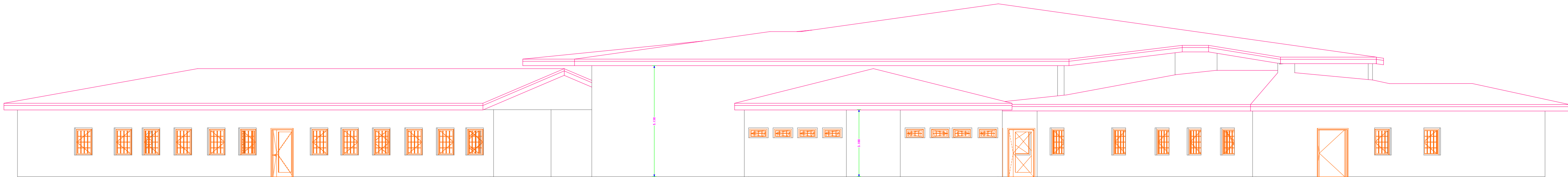

E-03

SIDE ELEVATION-LEFT SIDE

1:120

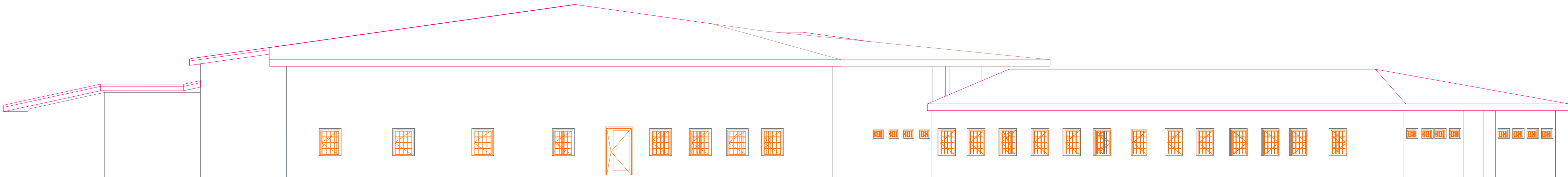

E-02

SIDE ELEVATION-RIGHT SIDE

1:120

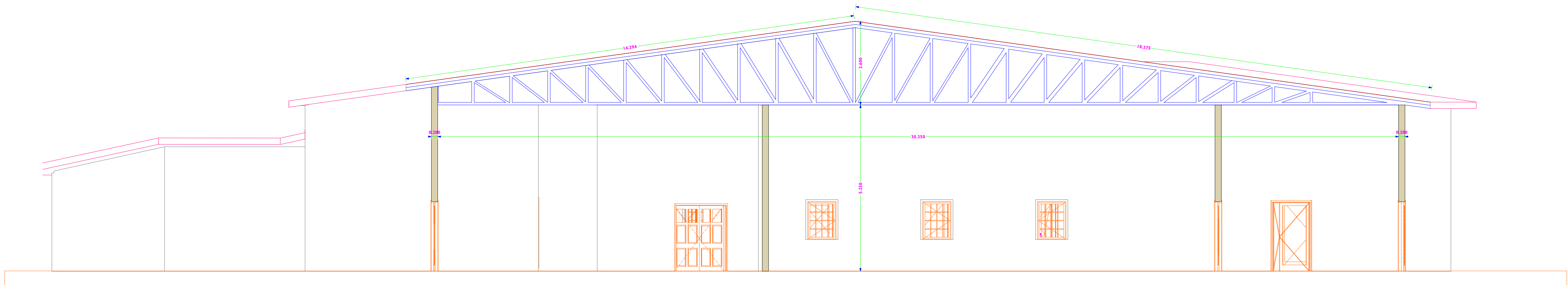

SECTION S-04-MAIN BUILDING

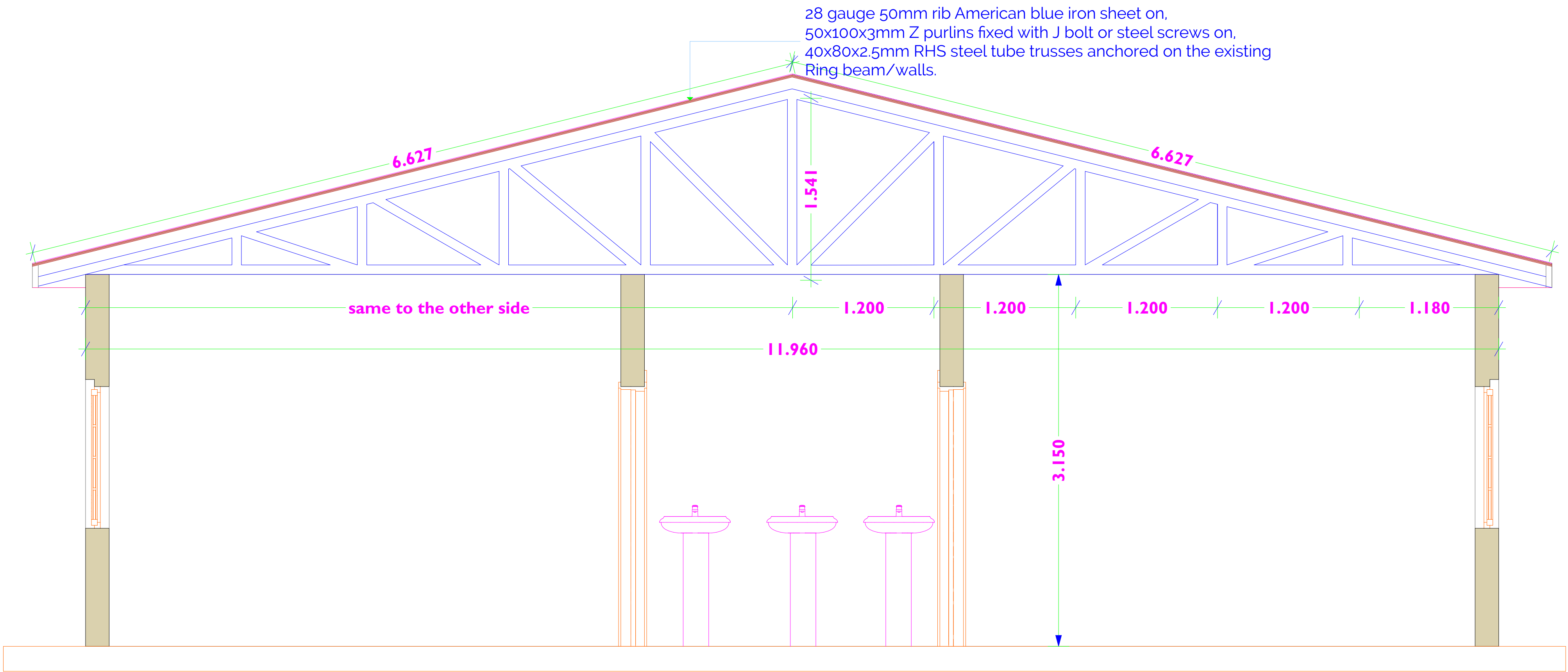

SECTION S-01-WARD ROOF SECTION

NOTES

- GENERAL NOTES**
- THIS DRAWING IS PROTECTED UNDER THE COPYRIGHT ACT, AND CANNOT BE USED OR REPRODUCED IN PART OR IN WHOLE WITHOUT THE AUTHOR'S CONSENT.
 - THIS DRAWING IS TO BE READ IN CONJUNCTION WITH STRUCTURAL, MECHANICAL, ELECTRICAL AND/OR OTHER CONSULTANT'S DOCUMENTATION THAT MAY BE APPLICABLE PRIOR TO COMMENCEMENT OF THE WORK AND IN ITS DURATION. DIMENSIONS SHOULD BE READ AND NOT SCALED OFF.
 - contractor must verify all dimensions, spot heights and levels before commencement of work, any discrepancy must be reported to architect before any work starts
 - all construction work must conform to Kenya Bureau of standards Codes of practice and Local Authority Bylaws and regulations and Nema Regulations
 - all walls 150mm or less must be reinforced with hoop iron at every alternate course
 - water meter to be 450mm above FGL
 - Dpc to be provided under all walls above FGL
 - All RC work to S.E. detail
 - All drains and pipes running through driveway or building to be encased in 150mm concrete
 - all surface beds to be cast on well compacted and consolidated filling
 - minimum depth of foundation to be 800mm below reduced gl
 - all pipes and services to be a minimum 450mm below reduced gl
 - pv means permanent vent
 - ft means floor trap
 - Gt means gulley trap
 - ic means inspection chamber
 - mh means man hole
 - svp means soil vent pipe

REVISIONS		
No.	Date	Revision/Issue

- LEGENDS:**
- Proposed new water point as shown thus
 - Existing floor layout as shown as thus
 - Main building wing as shown as thus
 - Front wing as shown as thus
 - Wards wing as shown as thus

PROJECT
PROJECT NAME:ABYEI REFERRAL HOSPITAL
SITE LOCATION:ABYEI TOWN
STATE:ABYEI SPECIAL ADMINISTRATION AREA

CLIENT
IOM/AAA

CLIENT'S SIGNATURE



IOM • OIM

IOM-THE UN-MIGRATION AGENCY

DRAWING TITLE
SECTIONS

SHEET NO.	JOB NO	1/2017	REVISION
02	SCALE	DATE	DRAWN
as shown	3/11/2017	S K	

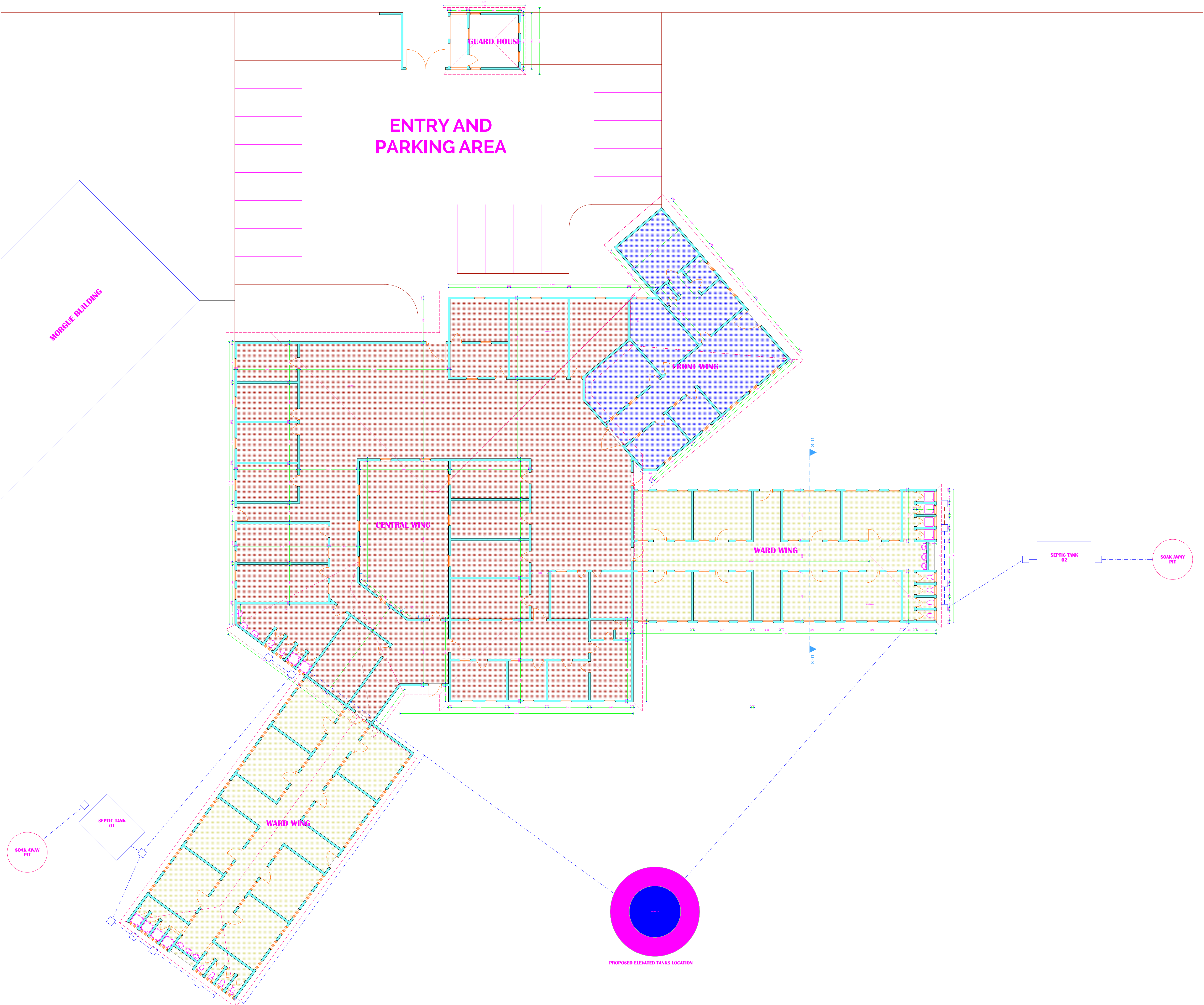

NOTES

- GENERAL NOTES**
- THIS DRAWING IS PROTECTED UNDER THE COPYRIGHT ACT, AND CANNOT BE USED OR REPRODUCED IN PART OR IN WHOLE WITHOUT THE AUTHOR'S CONSENT.
 - THIS DRAWING IS TO BE READ IN CONJUNCTION WITH STRUCTURAL, MECHANICAL, ELECTRICAL AND/OR OTHER CONSULTANT'S DOCUMENTATION THAT MAY BE APPLICABLE PRIOR TO COMMENCEMENT OF THE WORK AND IN ITS DURATION. DIMENSIONS SHOULD BE READ AND NOT SCALED OFF.
 - contractor must verify all dimensions, spot heights and levels before commencement of work. any discrepancy must be reported to architect before any work starts
 - all construction work must conform to Kenya Bureau of standards Codes of practice and Local Authority Bylaws and regulations and Nema Regulations
 - all walls 150mm or less must be reinforced with hoop iron at every alternate course
 - water meter to be 450mm above FGL
 - Dpc to be provided under all walls above FGL
 - All RC work to S.E. detail
 - All drains and pipes running through driveway or building to be encased in 150mm concrete
 - all surface beds to be cast on well compacted and consolidated filling
 - minimum depth of foundation to be 800mm below reduced gl
 - all pipes and services to be a minimum 450mm below reduced gl
 - pv means permanent vent
 - ft means floor trap
 - Gt means gulley trap
 - ic means inspection chamber
 - mh means man hole
 - svp means soil vent pipe

REVISIONS		
No.	Date	Revision/Issue

- LEGENDS:**
- Proposed new water point as shown thus
 - Existing floor layout as shown as thus
 - Main building wing as shown as thus
 - Front wing as shown as thus
 - Wards wing as shown as thus

PROJECT
PROJECT NAME:ABYEI REFERRAL HOSPITAL
SITE LOCATION:ABYEI TOWN
STATE:ABYEI SPECIAL ADMINISTRATION AREA

CLIENT
IOM/AAA

CLIENT'S SIGNATURE



IOM • OIM

IOM-THE UN-MIGRATION AGENCY

DRAWING TITLE
FLOOR LAYOUT

SHEET NO.	JOB NO	1/2017	REVISION
03	SCALE	DATE	DRAWN
as shown	3/11/2017	S.K	

NOTES



GENERAL NOTES

- 1** THIS DRAWING IS PROTECTED UNDER THE COPYRIGHT ACT, AND CANNOT BE USED OR REPRODUCED IN PART OR IN WHOLE WITHOUT THE AUTHOR'S CONSENT.
- 2** THIS DRAWING IS TO BE READ IN CONJUNCTION WITH STRUCTURAL, MECHANICAL, ELECTRICAL AND/OR OTHER CONSULTANTS'S DOCUMENTATION THAT MAY BE APPLICABLE PRIOR TO COMMENCEMENT OF THE WORK AND IN ITS DURATION.
DIMENSIONS SHOULD BE READ AND NOT SCALED OFF.
- 3** contractor must verify all dimensions, spot heights and levels before commencement of work. any discrepancy must be reported to architect before any work starts
- 4** all construction work must conform to Kenya Bureau of standards Codes of practice and Local Authority Bylaws and regulations and Nema Regulations
- 5** all walls 150mm or less must be reinforced with hoop iron at every alternate course
- 6** water meter to be 450mm above FGL
- 7** Dpc to be provided under all walls above FGL
- 8** All RC work to S.E. detail
- 9** All drains and pipes running through driveway or building to be encased in 150mm concrete
- 10** all surface beds to be cast on well compacted and consolidated filling
- 11** minimum depth of foundation to be 800mm below reduced gl
- 12** all pipes and services to be a minimum 450mm below reduced gl
- 13** pv means permanent vent
- 14** t means floor trap
- 15** Gt means gully trap
- 16** i means inspection chamber
- 17** nh means man hole
- 18** svp means soil vent pipe

REVISIONS

[illegible]

LEGENDS:

- | | |
|---|--|
|  | Proposed new water point as shown thus |
|  | Existing floor layout as shown as thus |
|  | Main building wing as shown as thus |
|  | Front wing as shown as thus |
|  | Wards wing as shown as thus |

PROJECT

PROJECT NAME:ABYEI REFERRAL HOSPITAL
SITE LOCATION:ABYEI TOWN
STATE:ABYEI SPECIAL ADMINISTRATION AREA

CLIENT

IOM/AAA

CLIENT'S SIGNATURE



IOM-THE UN-MIGRATION AGENCY

DRAWING TITLE

ROOF TRUSSES LAYOUT

SHEET NO.	JOB NO	1/2017	REVISION
-----------	--------	--------	----------

04 SCALE DATE DRAWN

JOB NO	1/2017	REVISION
--------	--------	----------

SCALE	DATE	DRAWN
-------	------	-------

REVISION

DRAWN

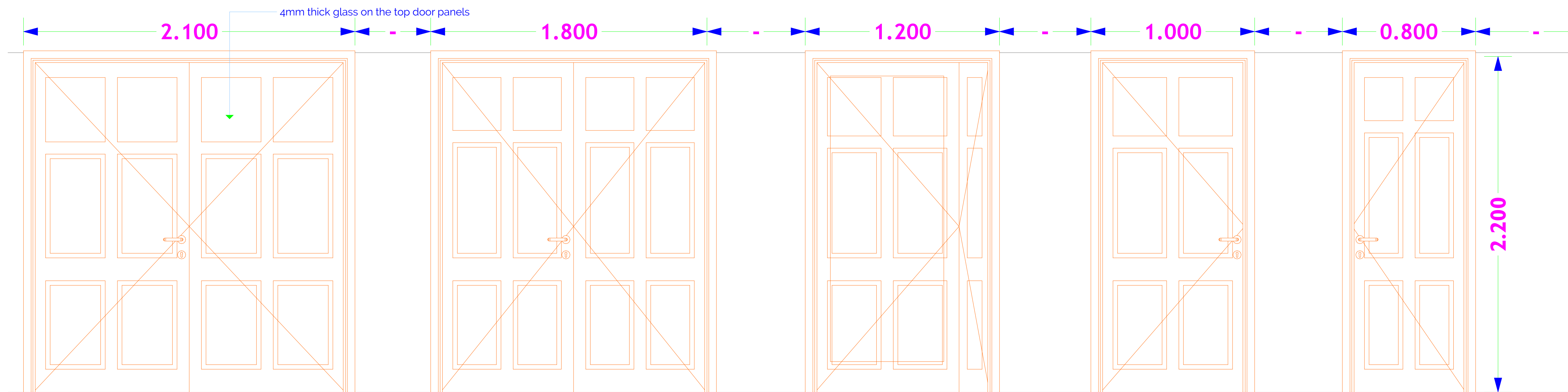

D1-1No

D2-1No

D3-27No

D4-30No D5-23No

Door Specifications:

- 1)Door frame-30x60x2.5mm Thick RHS steel tube
- 2)Door Facing-2.5mm thick steel plate for door panels.
- 3)Lockable pad bold.
- 4)Strong steel hidges-3 hidges per door panel
- 5)Approved by IOM door stopers.

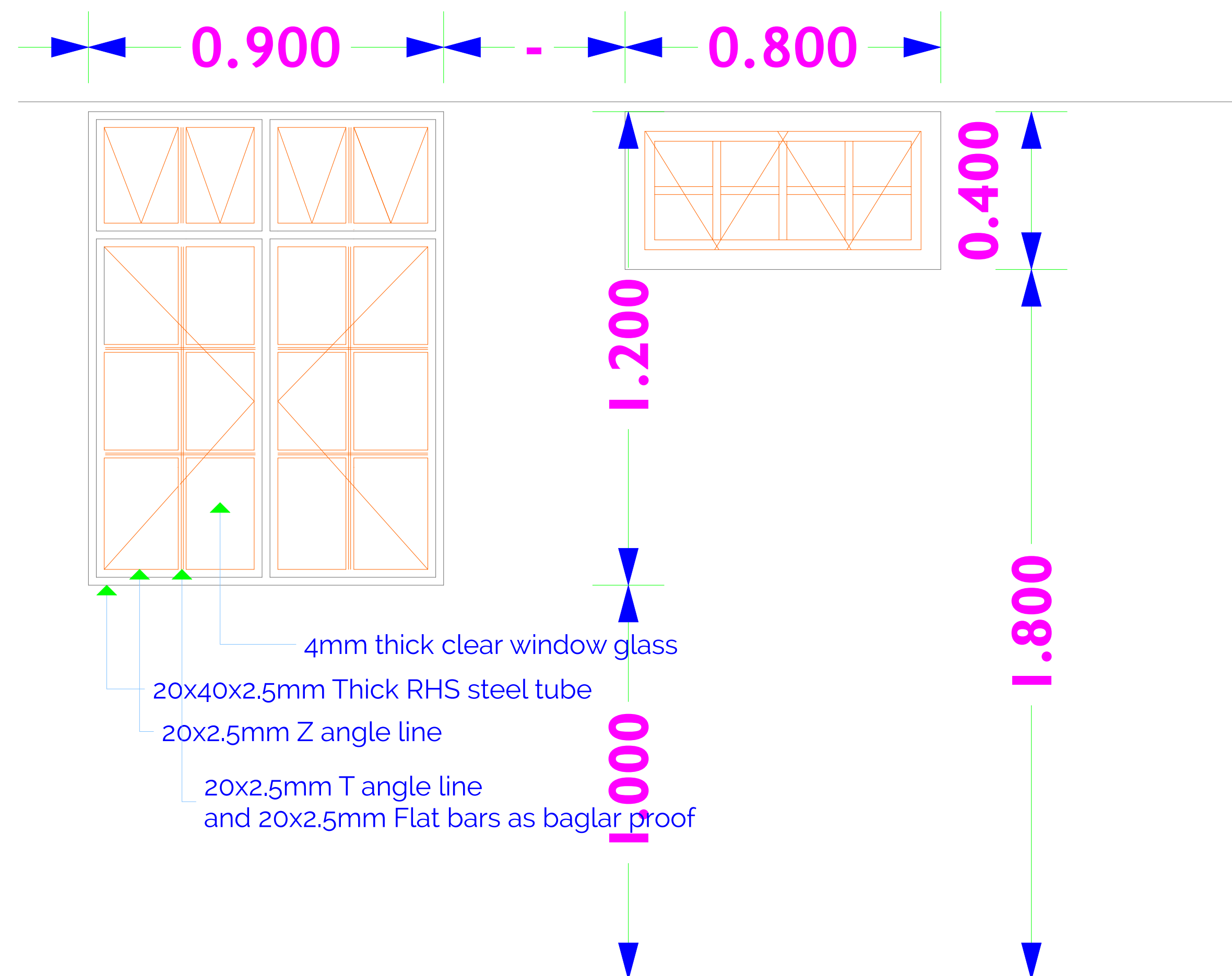

W1-126No W2-20

NOTES

GENERAL NOTES

- 1 THIS DRAWING IS PROTECTED UNDER THE COPYRIGHT ACT, AND CANNOT BE USED OR REPRODUCED IN PART OR IN WHOLE WITHOUT THE AUTHOR'S CONSENT.
- 2 THIS DRAWING IS TO BE READ IN CONJUNCTION WITH STRUCTURAL, MECHANICAL, ELECTRICAL AND/OR OTHER CONSULTANT'S DOCUMENTATION THAT MAY BE APPLICABLE PRIOR TO COMMENCEMENT OF THE WORK AND IN ITS DURATION. DIMENSIONS SHOULD BE READ AND NOT SCALED OFF.
- 3 contractor must verify all dimensions, spot heights and levels before commencement of work; any discrepancy must be reported to architect before any work starts
- 4 all construction work must conform to Kenya Bureau of standards Codes of practice and Local Authority Bylaws and regulations and Nema Regulations
- 5 all walls 150mm or less must be reinforced with hoop iron at every alternate course
- 6 water meter to be 450mm above FGL
- 7 Dpc to be provided under all walls above FGL
- 8 All RC work to S.E. detail
- 9 All drains and pipes running through driveway or building to be encased in 150mm concrete
- 10 all surface beds to be cast on well compacted and consolidated filling
- 11 minimum depth of foundation to be 800mm below reduced gl
- 12 all pipes and services to be a minimum 450mm below reduced gl
- 13 pv means permanent vent
- 14 ft means floor trap
- 15 Gt means gulley trap
- 16 ic means inspection chamber
- 17 mh means man hole
- 18 svp means soil vent pipe

REVISIONS

No.	Date	Revision/Issue

LEGENDS:

- Proposed new water point as shown thus
- Existing floor layout as shown as thus
- Main building wing as shown as thus
- Front wing as shown as thus
- Wards wing as shown as thus

PROJECT

PROJECT NAME:ABYEI REFERRAL HOSPITAL
SITE LOCATION:ABYEI TOWN
STATE:ABYEI SPECIAL ADMINISTRATION AREA

CLIENT

IOM/AAA

CLIENT'S SIGNATURE



IOM-THE UN-MIGRATION AGENCY

DRAWING TITLE

DOOR/WINDOW SCHEDULE

SHEET NO.	JOB NO	1/2017	REVISION
05	SCALE as shown	DATE 3/11/2017	DRAWN S.K