

PERIMETER WALL

- GENERAL NOTES:**
- 1. ALL DIMENSIONS ARE IN MILLIMETERS UNLESS OTHERWISE STATED.
 - 2. ALL DIMENSIONS TO BE CHECKED ON AND CONFIRMED ON SITE BE COMMENCEMENT OF ANY WORK.
 - 3. WRITTEN DIMENSIONS OVERRIDES SCALED DIMENSIONS, THUS ALL DIMENSIONS ARE TO BE READ AND NOT AT ALL ANY TIME SCALED FROM THE DRAWING.
 - 4. ANY DISCREPANCY TO BE REPORTED TO THE IOM SITE ENGINEER/PROJECT MANAGER BEFORE PROCEEDING.



PROJECT: ENHANCING COMMUNITY RESILIENCE AND LOCAL GOVERNANCE PROJECT.

DRAWING TITLE:
PERIMETER WALL

DRAWING NUMBER:
SSD-ECRP 010

REVISION:	SHEET:
01	1/6
UNIT:	SCALE:
MM	1:1

DRAWN BY: Haybe Abdi
APPROVED BY: Margaret Suen
DATE : 4TH MARCH 2022
REVISED BY:
REVISION DATE:

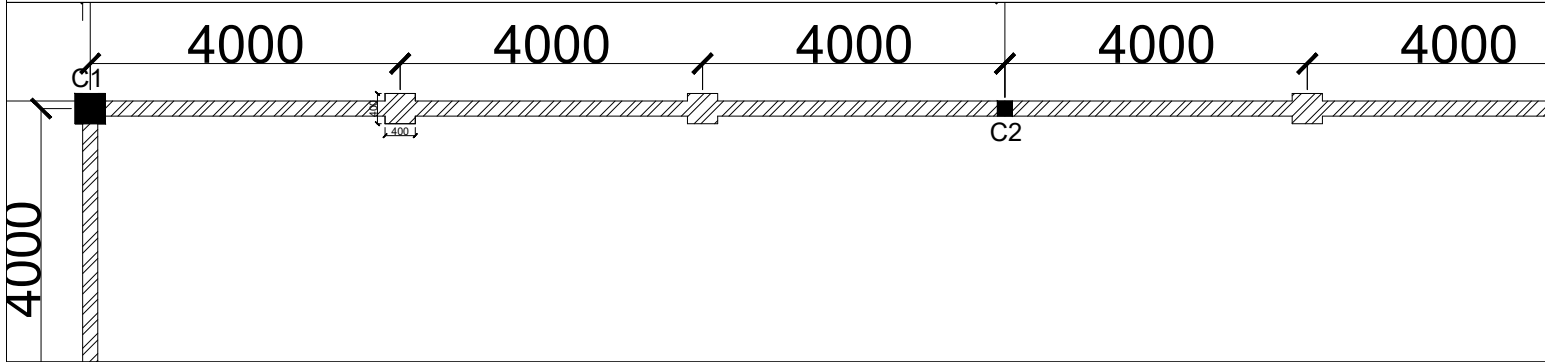

REVISION DATE:

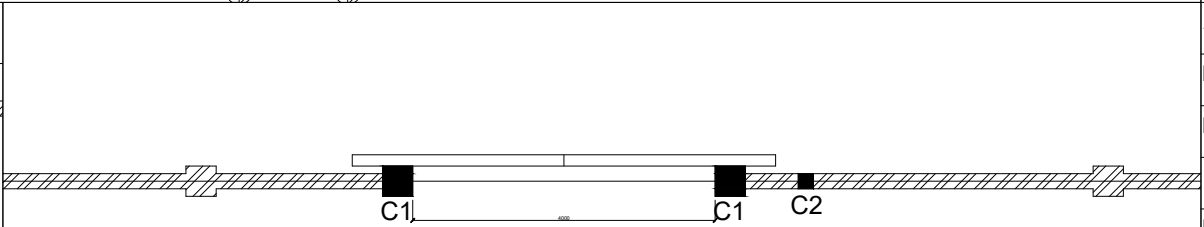

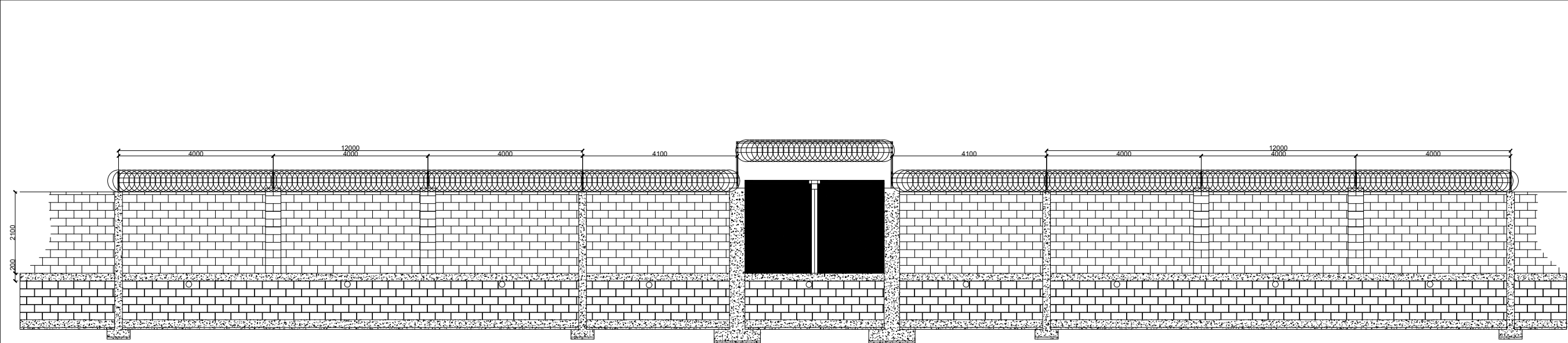

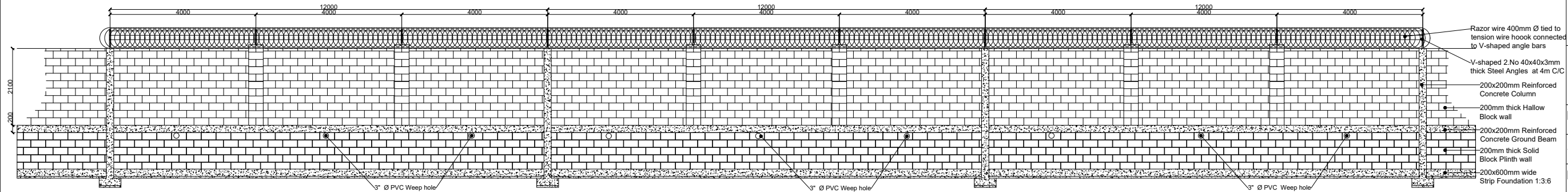

SECTION D-D



SECTION A-A

- GENERAL NOTES:**
1. ALL DIMENSIONS ARE IN MILLIMETERS UNLESS OTHERWISE STATED.
 2. ALL DIMENSIONS TO BE CHECKED ON AND CONFIRMED ON SITE BE COMMENCEMENT OF ANY WORK.
 3. WRITTEN DIMENSIONS OVERRIDES SCALED DIMENSIONS, THUS ALL DIMENSIONS ARE TO BE READ AND NOT AT ALL ANY TIME SCALED FROM THE DRAWING.
 4. ANY DISCREPANCY TO BE REPORTED TO THE IOM SITE ENGINEER/PROJECT MANAGER BEFORE PROCEEDING.



PROJECT: ENHANCING COMMUNITY RESILIENCE AND LOCAL GOVERNANCE PROJECT.

DRAWING TITLE:

PERIMETER WALL - SECTIONS

DRAWING NUMBER: SSD-ECRP 010

REVISION:	SHEET:
01	3/6
UNIT:	SCALE:
MM	1:1

DRAWN BY: Haybe Abdi

APPROVED BY: Margaret Suen

DATE : 4TH MARCH 2022

REVISED BY:

REVISION DATE:

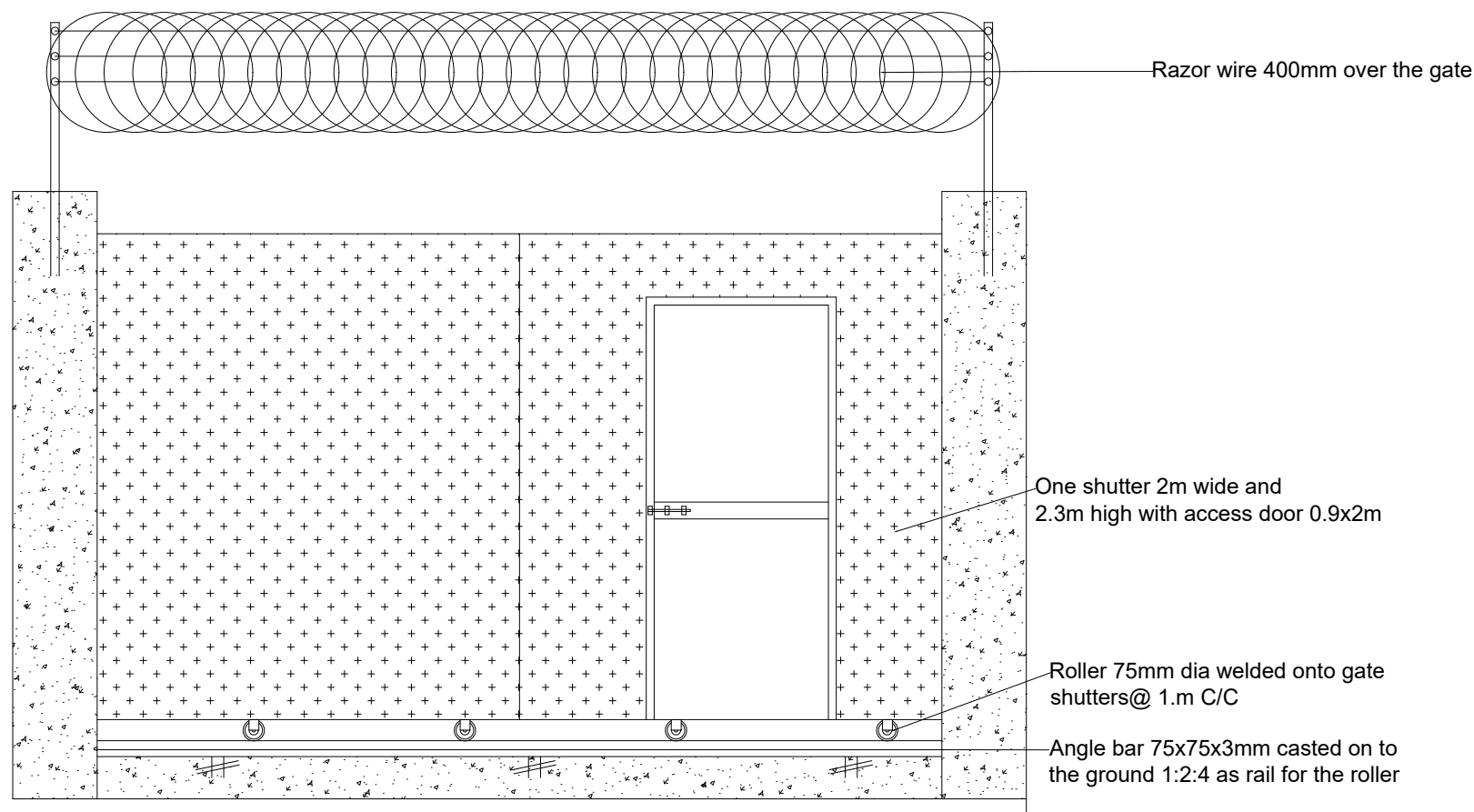

Main Gate Details

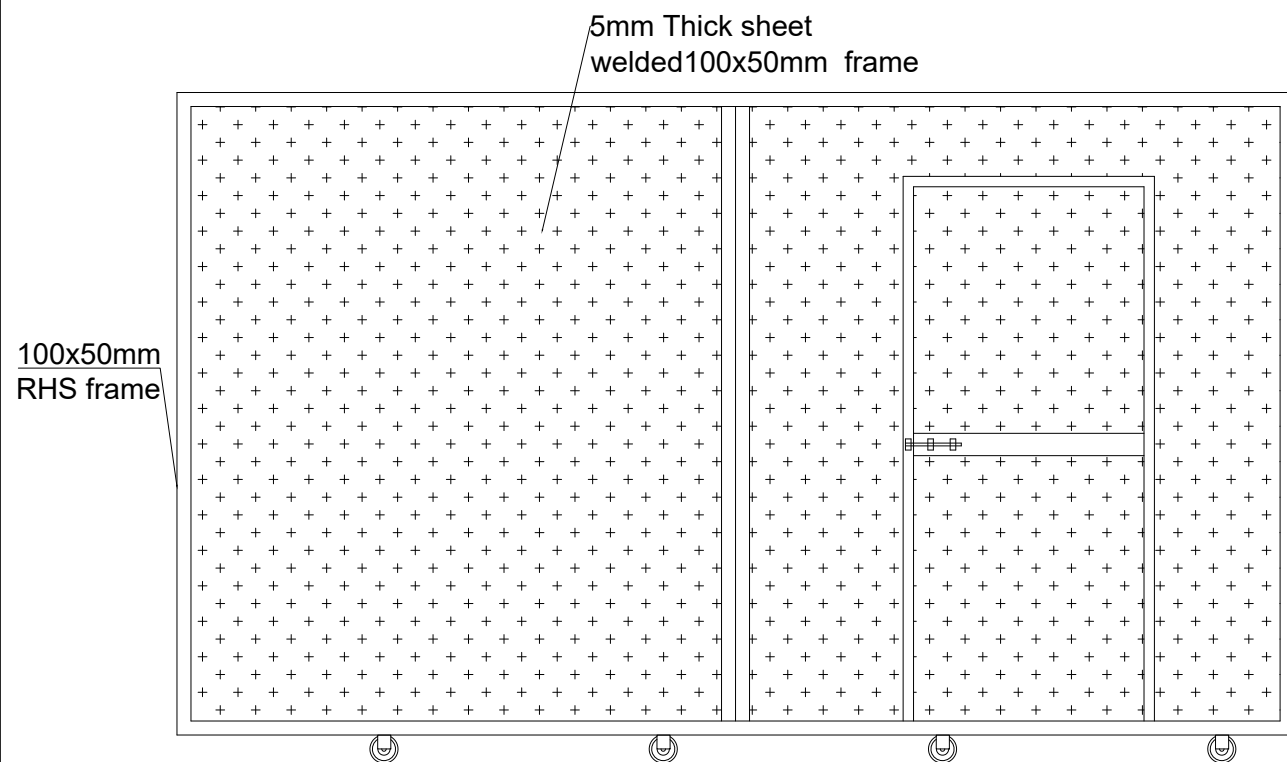

Main Gate Details

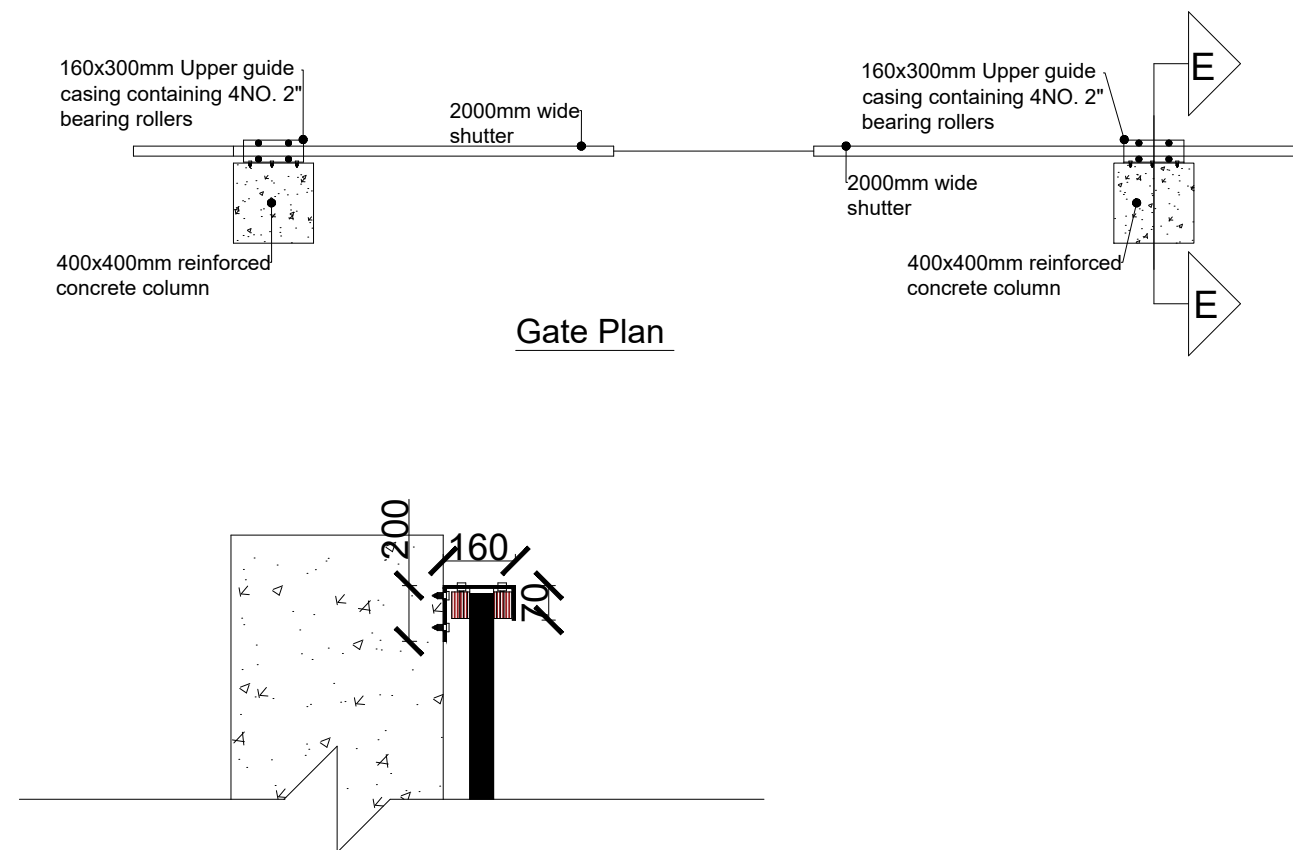

GENERAL NOTES:

1. ALL DIMENSIONS ARE IN MILLIMETERS UNLESS OTHERWISE STATED.
2. ALL DIMENSIONS TO BE CHECKED ON AND CONFIRMED ON SITE BE COMMENCEMENT OF ANY WORK.
3. WRITTEN DIMENSIONS OVERRIDES SCALED DIMENSIONS, THUS ALL DIMENSIONS ARE TO BE READ AND NOT AT ALL ANY TIME SCALED FROM THE DRAWING.
4. ANY DISCREPANCY TO BE REPORTED TO THE IOM SITE ENGINEER/PROJECT MANAGER BEFORE PROCEEDING.



PROJECT: ENHANCING COMMUNITY RESILIENCE AND LOCAL GOVERNANCE PROJECT.

DRAWING TITLE:

PERIMETER WALL - GATE DETAILS

DRAWING NUMBER: SSD-ECRP 010

REVISION:	SHEET:
01	4/6
UNIT:	SCALE:
MM	1:1

DRAWN BY: Haybe Abdi

APPROVED BY: Margaret Suen

DATE : 7TH MARCH 2022

REVISED BY:

REVISION DATE:

Structural Notes:

- i) Perimeter wall shall be founded on a strip footing supporting load bearing block masonry wall having a depth of 1500mm from the floor finish level with bottom of excavation compacted prior to laying the foundation wall.
- ii) Strip footing shall be placed on the natural normal soil layer and achieve a minimum bearing capacity of 150 KN/m² . The top 300 mm soil shall be removed and replaced with well graded gravel material and compacted to the approval of the site supervisor.
- iii) Foundation trench excavation to be approved by the Engineer prior to the construction of the foundation.
- iv) Material Specification
 - a) Grade of Structural Concrete
 - C-25 (Cube characteristics strength of 25 MPa) for columns and beams;
 - C-20 (Cube characteristics strength of 20 MPa) for footings)
 - b) Concrete reinforcement bar
 - Grade 460 (Characteristics yield strength of fyk = 460 MPa)
 - c) Steel hollow section for roofing system , verandah column and plates
 - Grade- C : Tensile Strength = 375 Mpa
Yield Strength = 275 Mpa
 - d) Grade of Bolts
 - Grade 4.6: Yield Strength = 240 Mpa
Tensile Strength = 400 Mpa
- v) Durability Requirements
 - ❖ Concrete Cover to Reinforcement
 - Floor slabs :25mm;
 - Beams: 38mm
 - Columns; 38mm
 - All substructure (below ground level): 50mm
 - ❖ Protection of Steelwork
 - Surface preparation by blast cleaning, pickling process or where approved by wirebrushing;
 - Application of one coat of an approved pre-fabrication primer e.g. Zinc chromate;
 - Application of one coat of approved primer after fabrication;
 - Two coats of an approved paint system to be proposed by the Architect, one applied in the shop and the other applied on site after erection.

GENERAL NOTES:
1. ALL DIMENSIONS ARE IN MILLIMETERS UNLESS OTHERWISE STATED.
2. ALL DIMENSIONS TO BE CHECKED ON AND CONFIRMED ON SITE BE COMMENCEMENT OF ANY WORK.
3. WRITTEN DIMENSIONS OVERRIDES SCALED DIMENSIONS, THUS ALL DIMENSIONS ARE TO BE READ AND NOT AT ALL ANY TIME SCALED FROM THE DRAWING.
4. ANY DISCREPANCY TO BE REPORTED TO THE IOM SITE ENGINEER/PROJECT MANAGER BEFORE PROCEEDING.



PROJECT: ENHANCING COMMUNITY RESILIENCE AND LOCAL GOVERNANCE PROJECT.

DRAWING TITLE:

PERIMETER WALL - NOTES

DRAWING NUMBER:
SSD-ECRP 010

REVISION:	SHEET:
01	5/6
UNIT:	SCALE:
MM	1:1

DRAWN BY: Haybe Abdi

APPROVED BY: Margaret Suen

DATE : 4TH MARCH 2022

REVISED BY:

REVISION DATE:

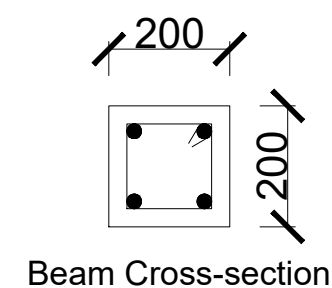
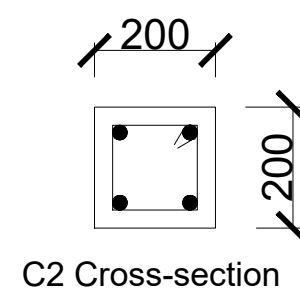
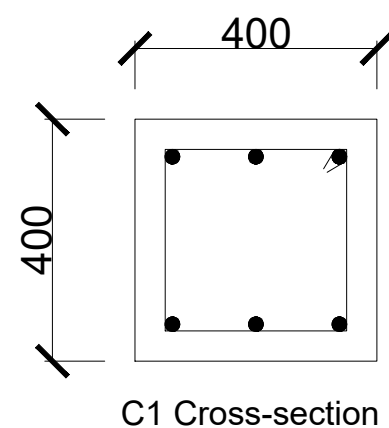
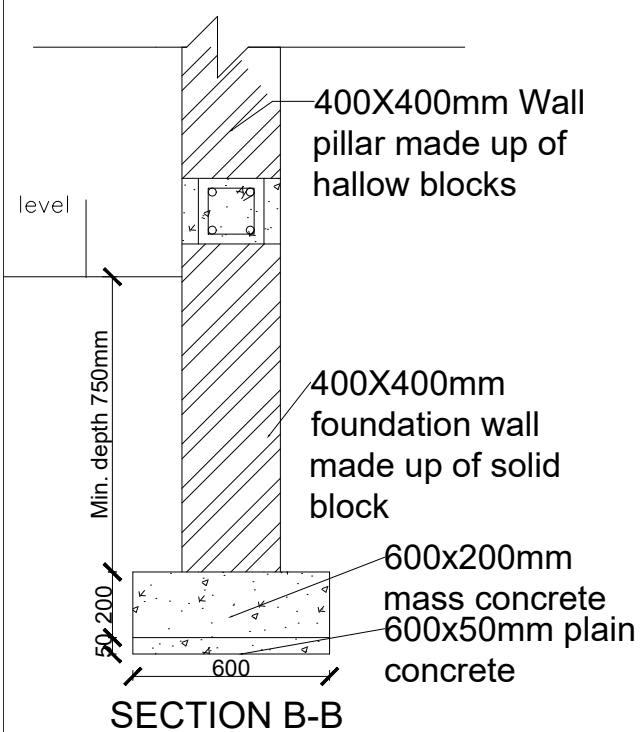
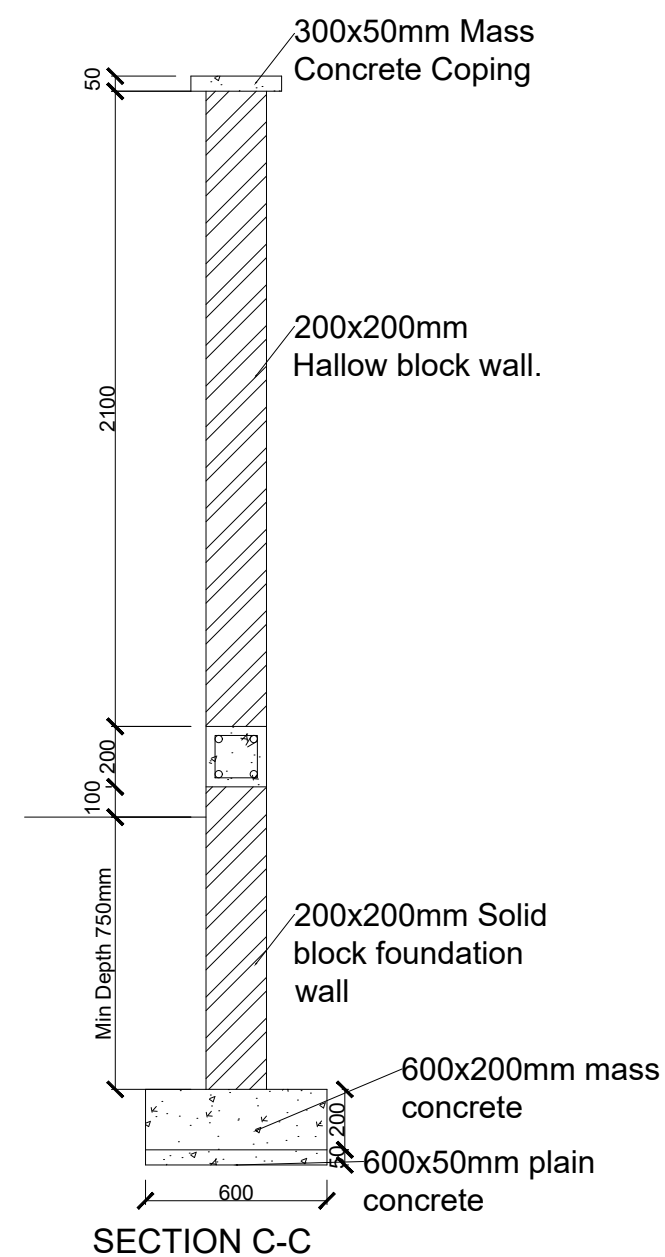
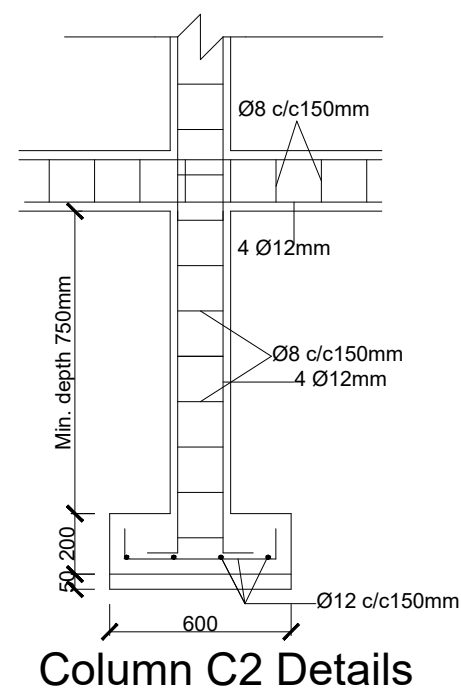
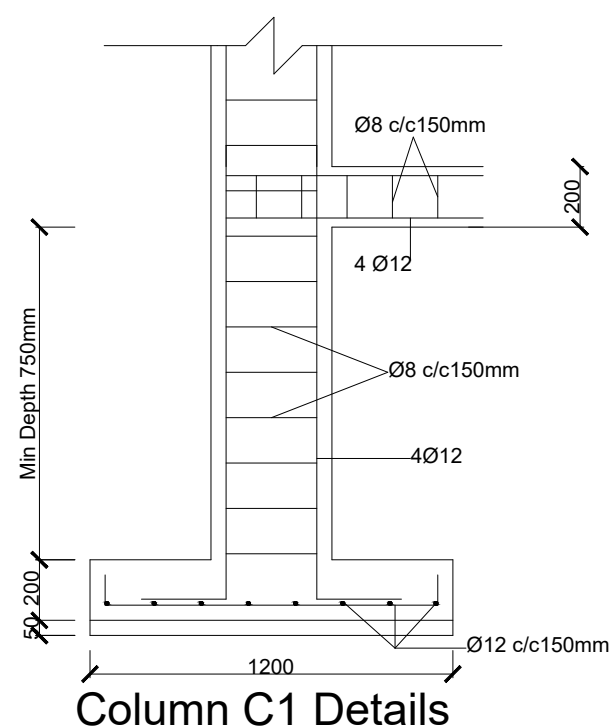
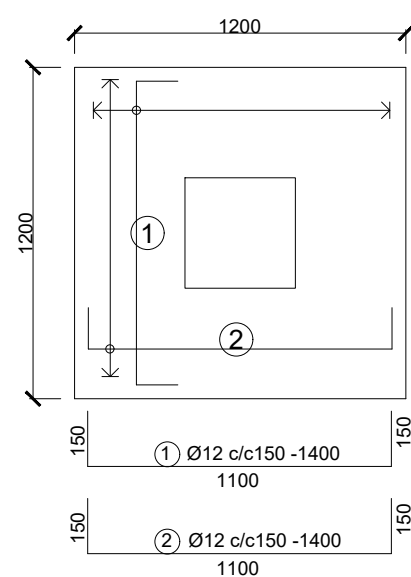

- GENERAL NOTES:**
1. ALL DIMENSIONS ARE IN MILLIMETERS UNLESS OTHERWISE STATED.
 2. ALL DIMENSIONS TO BE CHECKED ON AND CONFIRMED ON SITE BE COMMENCEMENT OF ANY WORK.
 3. WRITTEN DIMENSIONS OVERRIDES SCALED DIMENSIONS, THUS ALL DIMENSIONS ARE TO BE READ AND NOT AT ALL ANY TIME SCALED FROM THE DRAWING.
 4. ANY DISCREPANCY TO BE REPORTED TO THE IOM SITE ENGINEER/PROJECT MANAGER BEFORE PROCEEDING.



PROJECT: ENHANCING COMMUNITY RESILIENCE AND LOCAL GOVERNANCE PROJECT.

DRAWING TITLE:

PERIMETER WALL - STRUCTURAL DETAILS

DRAWING NUMBER:
SSD-ECRP 010

REVISION:	SHEET:
01	6/6
UNIT:	SCALE:
MM	1:1

DRAWN BY: Haybe Abdi

APPROVED BY: Margaret Suen

DATE : 4TH MARCH 2022

REVISÉD BY:

REVISION DATE: