

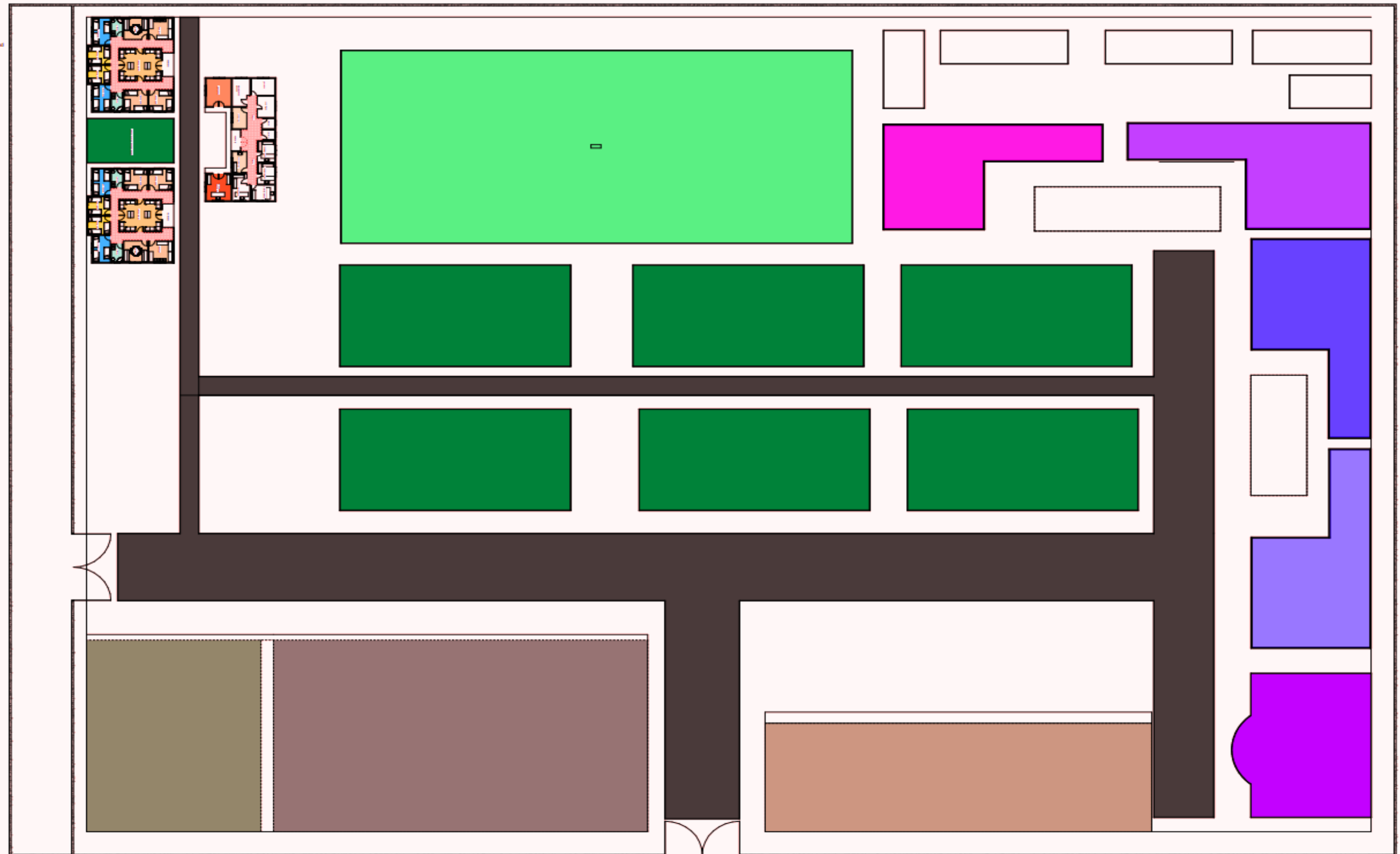

**PROPOSED REHABILITATION OF SIBC RECEPTION &  
TRAINING CENTER-HARGEISA.**







**NOTES:**

**Implementation Partner:**



**Project title:**

## PROPOSED REHABILITATION OF SIBC RECEPTION & TRAINING CENTER-HARGEISA.

Reviewed by:

Eng. ALI MAHDI

Scale: N/A

Dec, 2022

## ARCHITECTURAL DRAWINGS

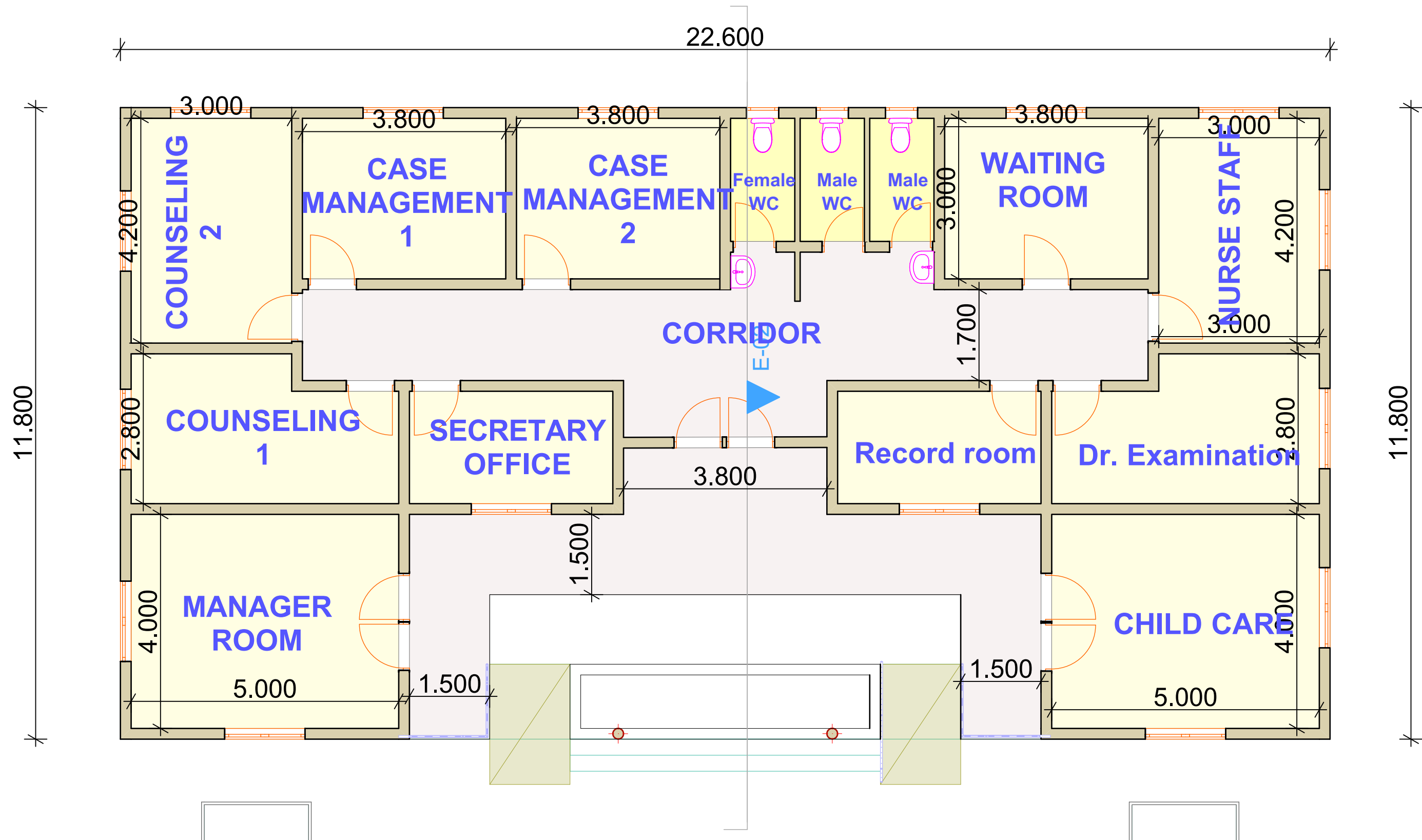

#### PROJECT DETAILS

##### NOTES:

All dimensions are in mm unless stated any discrepancies in the drawings should be reported to the consultants before the contractor commences work on site All drawings and concepts remain the property of IOM.

Implementation Partner:



Project title:

**PROPOSED REHABILITATION OF SIBC  
RECEPTION & TRAINING CENTER-HARGEISA.**

Drawing Title:

Reviewed by:

Drawn by:

Eng. ALI MAHDI

Checked by:

Sheet No.

Scale: N/A

Date:

Dec, 2022

**ARCHITECTURAL DRAWINGS**

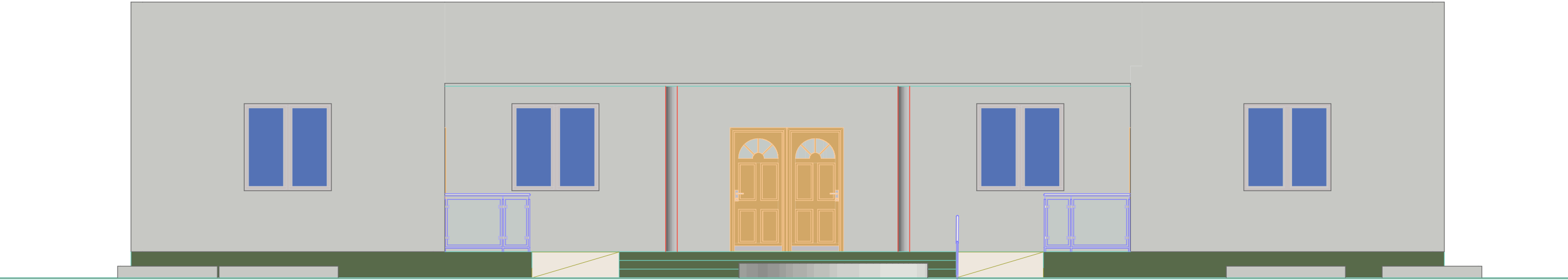

Front Elevation E-01

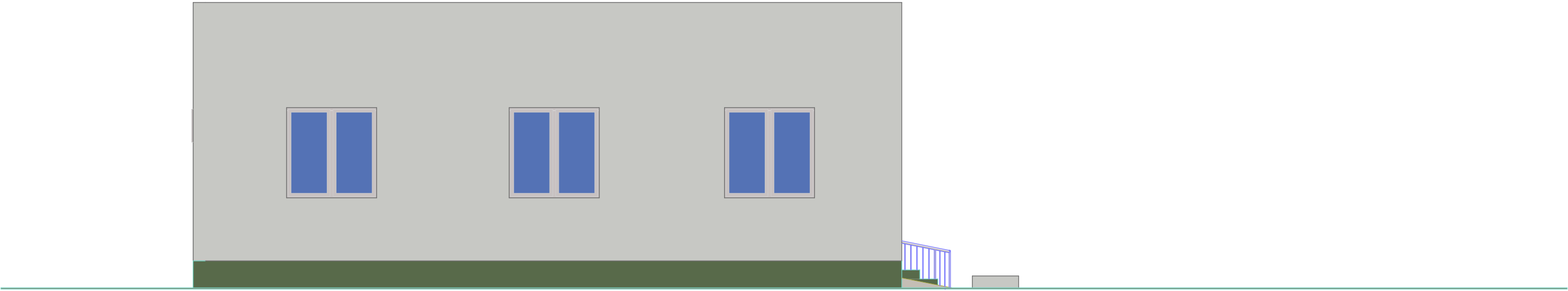

Right side Elevation E-02

PROJECT DETAILS

NOTES:

All dimensions are in mm unless stated any discrepancies in the drawings should be reported to the consultants before the contractor commences work on site All drawings and concepts remain the property of IOM.

Implementation Partner:



Project title:

PROPOSED REHABILITATION OF SIBC  
RECEPTION & TRAINING CENTER-HARGEISA.

Drawing Title:

Reviewed by:

Drawn by:

Eng. ALI MAHDI

Checked by:

Sheet No.

Scale: N/A

Date:

Dec, 2022

ARCHITECTURAL DRAWINGS

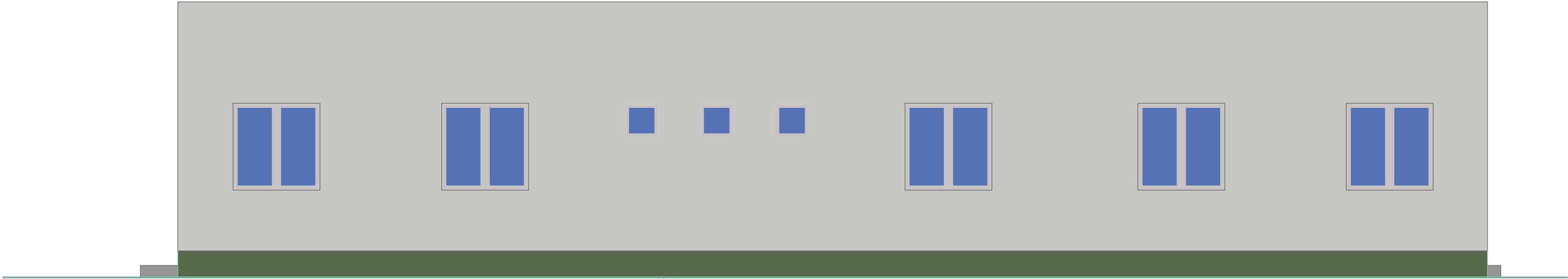

Rear Elevation E-03

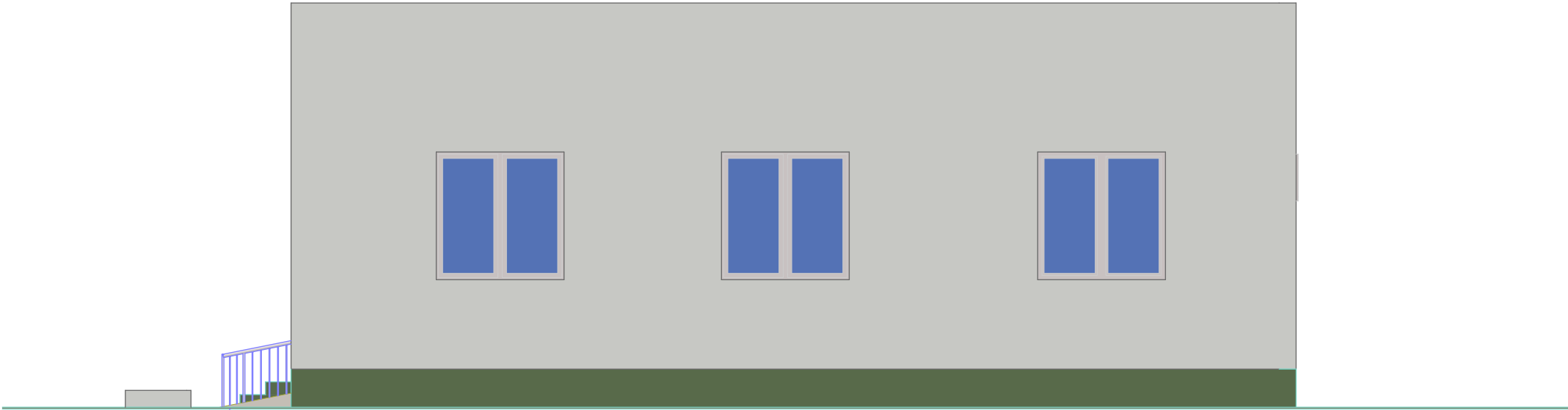

Left side Elevation E-04

PROJECT DETAILS				Drawing Title:		Reviewed by:	
NOTES:							
All dimensions are in mm unless stated any discrepancies in the drawings should be reported to the consultants before the contractor commences work on site All drawings and concepts remain the property of IOM.	Implementation Partner:		Project title:		Drawn by:	Checked by:	Sheet No.
			PROPOSED REHABILITATION OF SIBC RECEPTION & TRAINING CENTER-HARGEISA.		Eng. ALI MAHDI		
					Date:	Dec, 2022	ARCHITECTURAL DRAWINGS

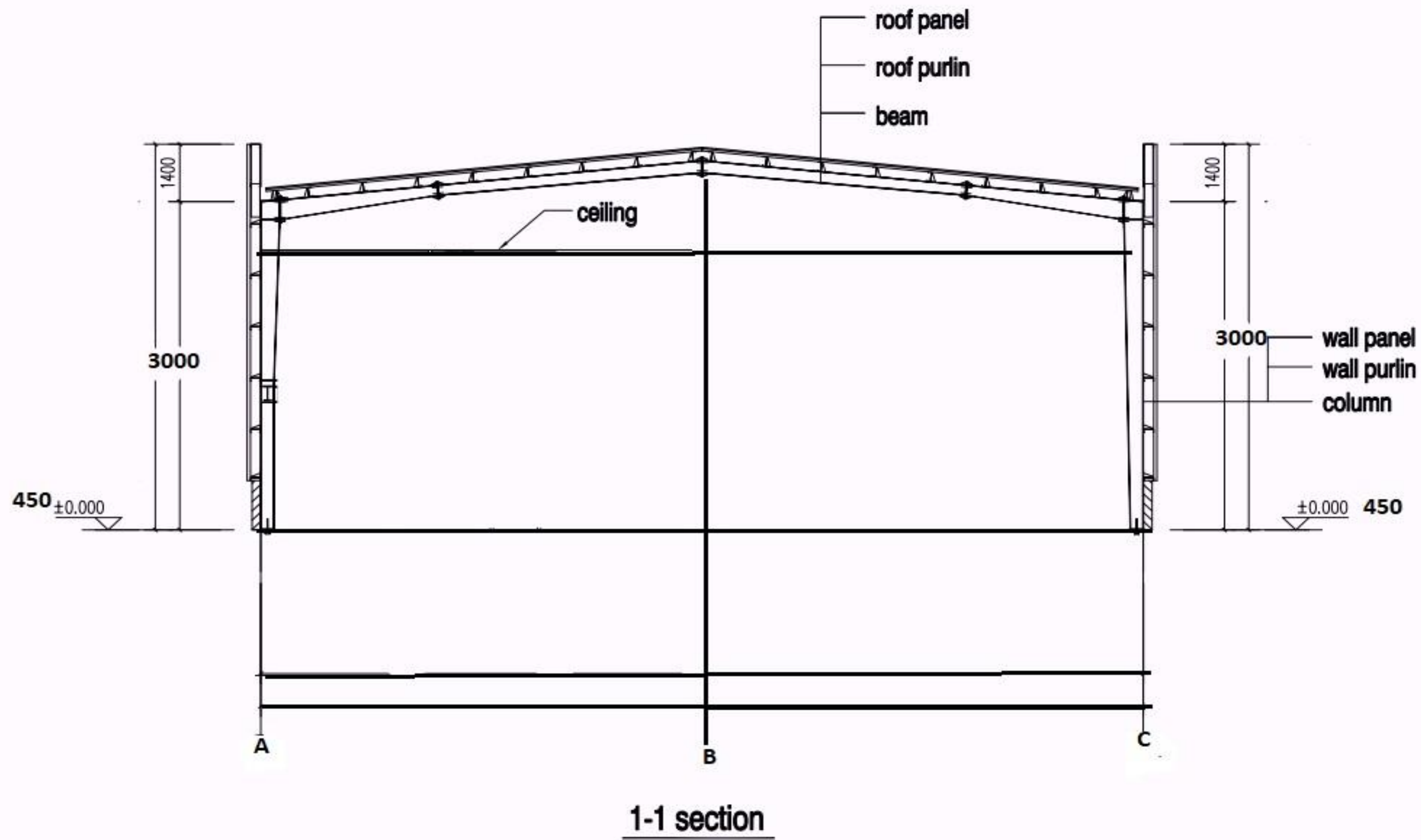

## PROJECT DETAILS

### NOTES:

All dimensions are in mm unless stated any discrepancies in the drawings should be reported to the consultants before the contractor commences work on site All drawings and concepts remain the property of IOM.

### Implementation Partner:



### Project title:

**PROPOSED REHABILITATION OF SIBC  
RECEPTION & TRAINING CENTER-HARGEISA.**

Drawing Title:

Reviewed by:

Drawn by:

Eng. ALI MAHDI

Checked by:

Sheet No.

Scale: N/A

Date:

Dec, 2022

**ARCHITECTURAL DRAWINGS**

# FOUNDATION BASES SCHEDULE

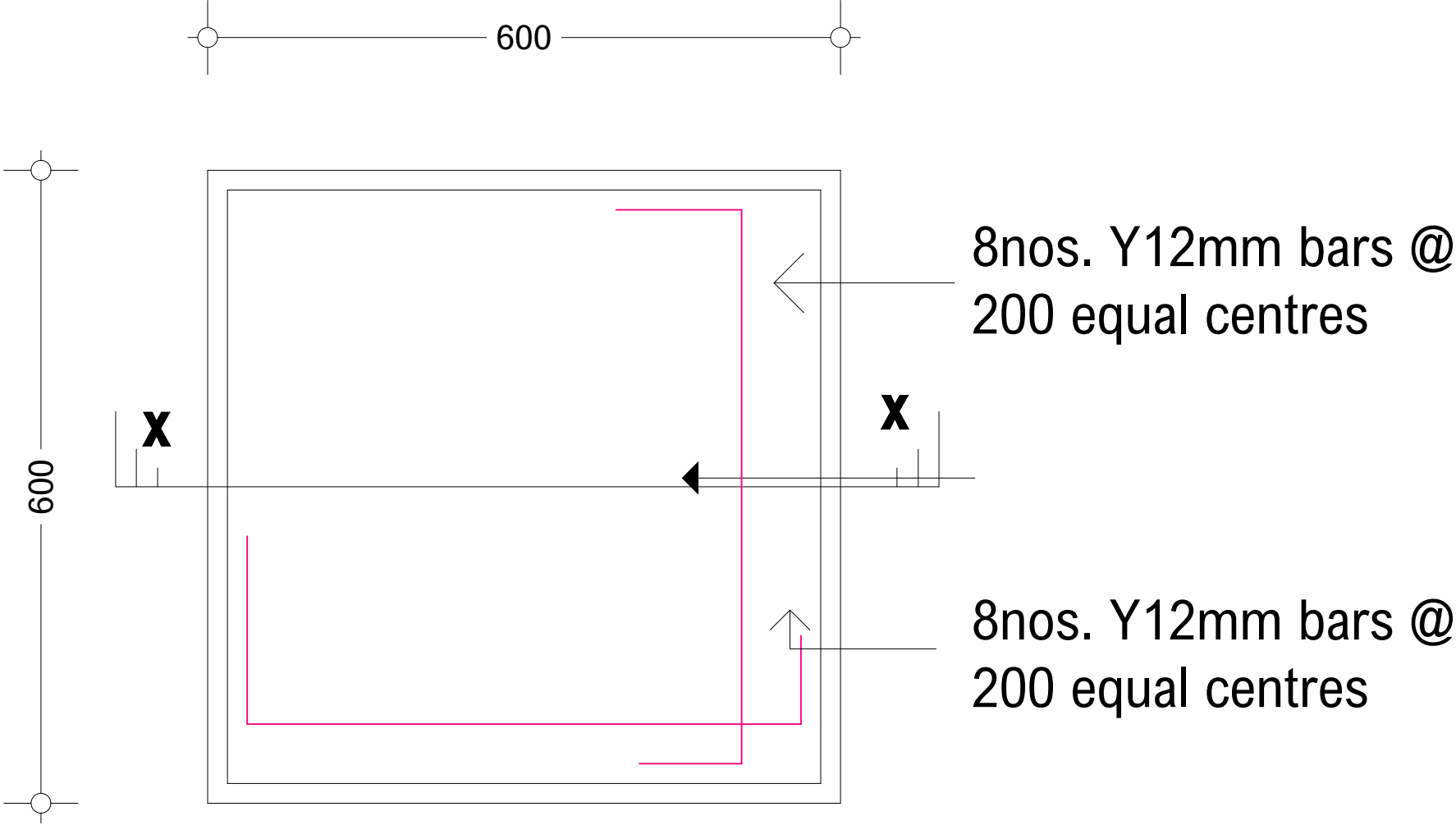

## PROJECT DETAILS

### NOTES:

All dimensions are in mm unless stated any discrepancies in the drawings should be reported to the consultants before the contractor commences work on site All drawings and concepts remain the property of IOM.

### Implementation Partner:



### Project title:

**PROPOSED REHABILITATION OF SIBC  
RECEPTION & TRAINING CENTER-HARGEISA.**

### Drawing Title:

### Reviewed by:

### Drawn by:

Eng. ALI MAHDI

### Checked by:

### Sheet No.

### Scale: N/A

### Date:

Dec, 2022

## ARCHITECTURAL DRAWINGS

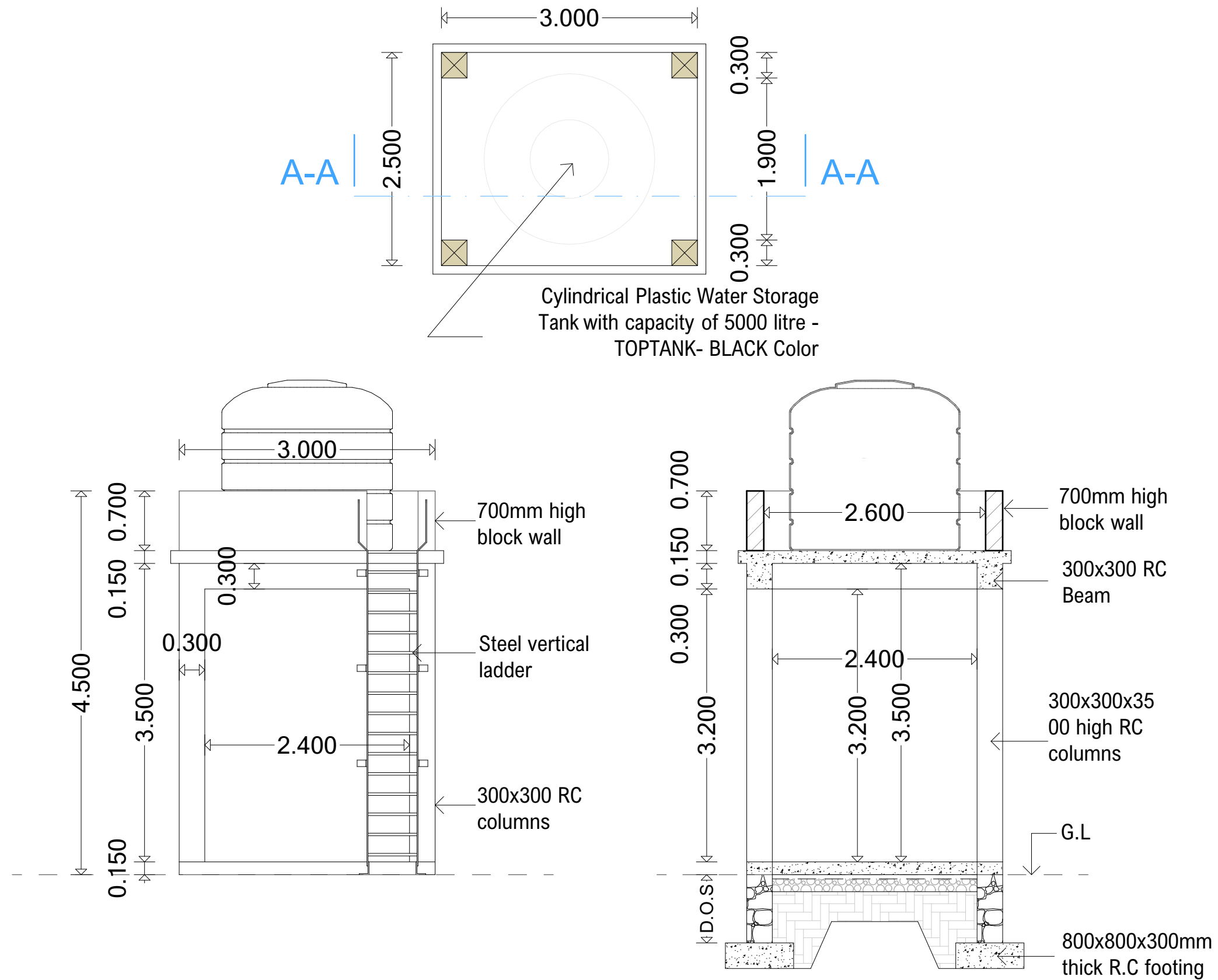

## PROJECT DETAILS

### NOTES:

All dimensions are in mm unless stated any discrepancies in the drawings should be reported to the consultants before the contractor commences work on site All drawings and concepts remain the property of IOM.

### Implementation Partner:



### Project title:

**PROPOSED REHABILITATION OF SIBC  
RECEPTION & TRAINING CENTER-HARGEISA.**

Drawing Title:		Reviewed by:	
Drawn by:	Checked by:	Sheet No.	Scale: N/A
Eng. ALI MAHDI			
Date:	Dec, 2022	<b>ARCHITECTURAL DRAWINGS</b>	



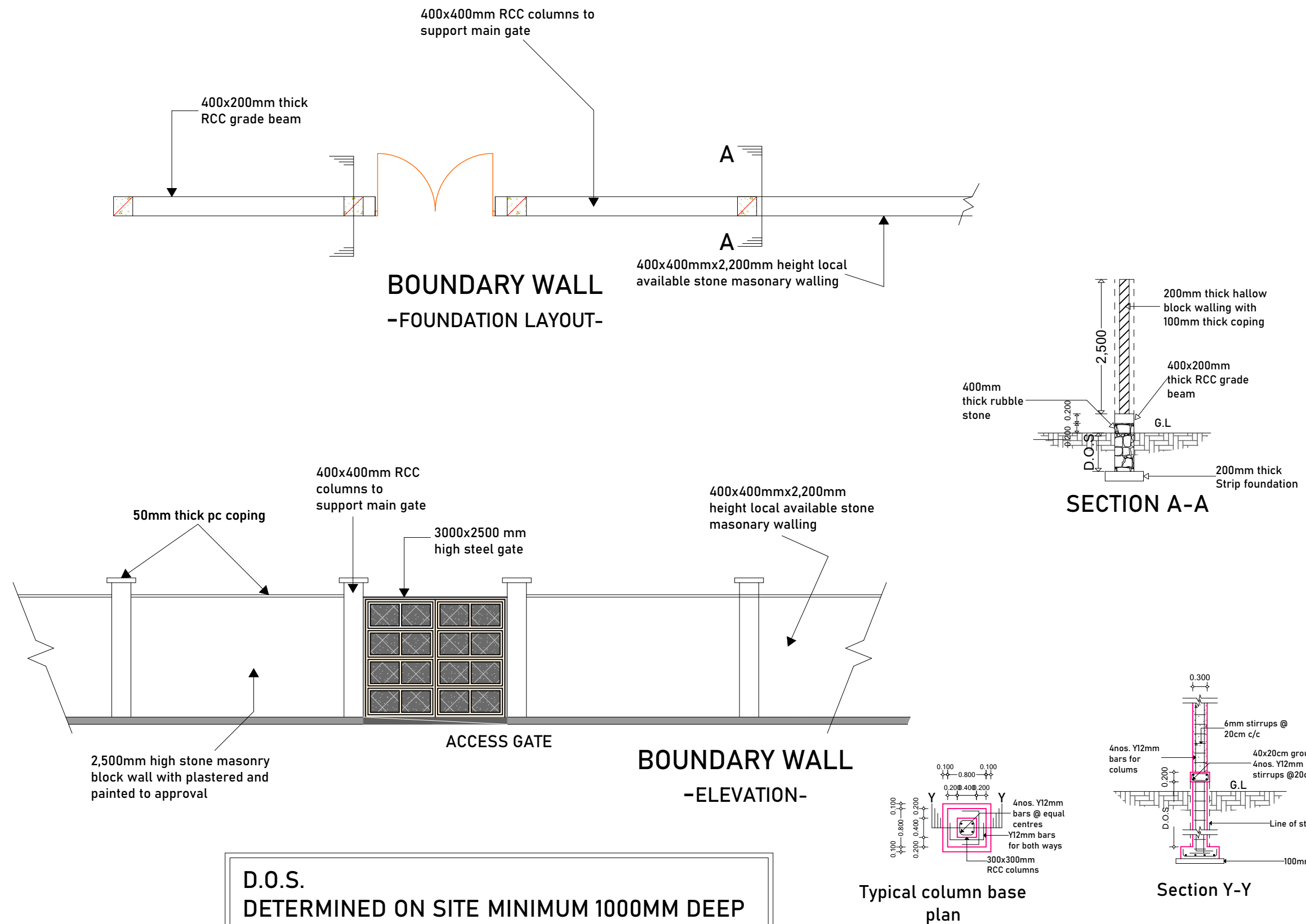

## PROJECT DETAILS

### NOTES:

All dimensions are in mm unless stated any discrepancies in the drawings should be reported to the consultants before the contractor commences work on site All drawings and concepts remain the property of IOM.

### Implementation Partner:



### Project title:

**PROPOSED REHABILITATION OF SIBC  
RECEPTION & TRAINING CENTER-HARGEISA.**

Drawing Title:		Reviewed by:	
Drawn by:	Checked by:	Sheet No.	Scale: N/A
Eng. ALI MAHDI			
Date:	Dec, 2022	<b>ARCHITECTURAL DRAWINGS</b>	

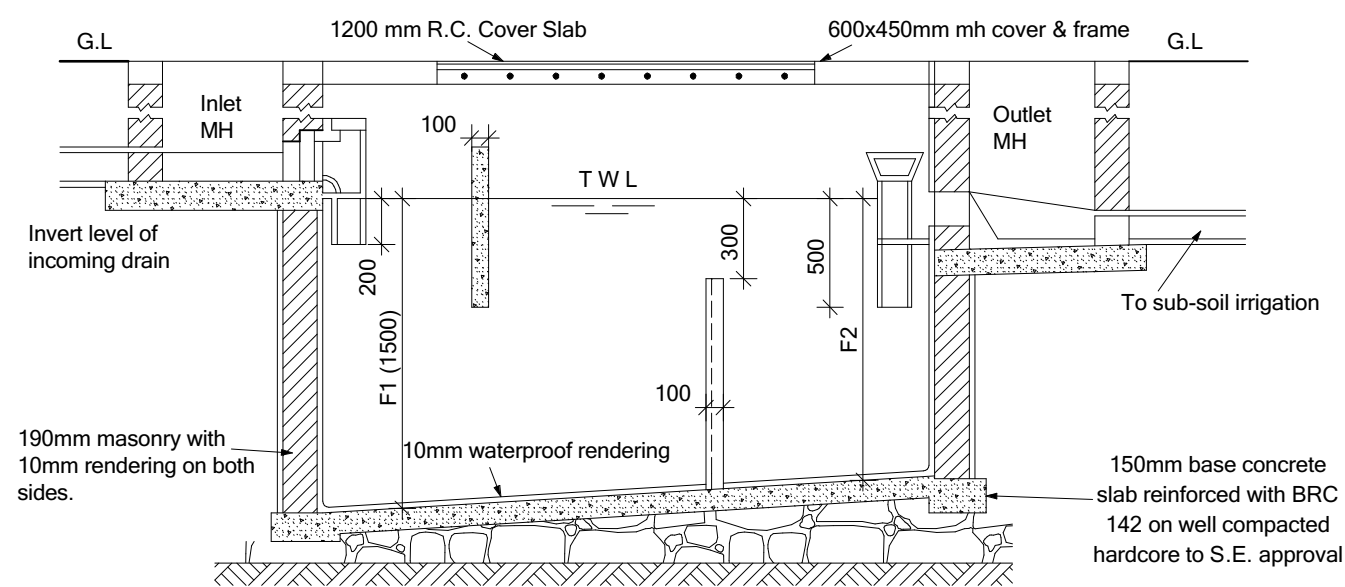

SECTION G - G

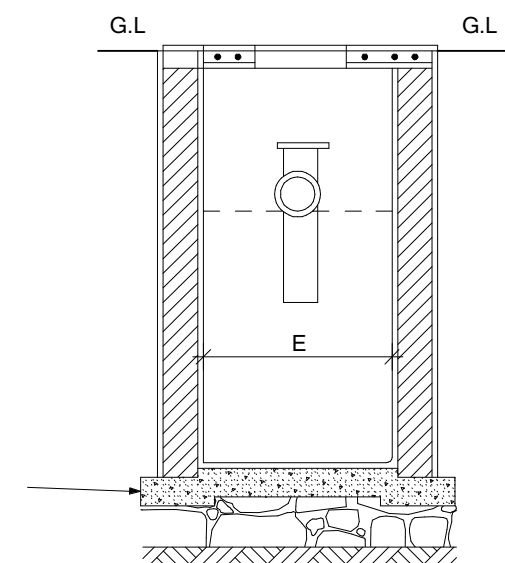

SECTION H - H

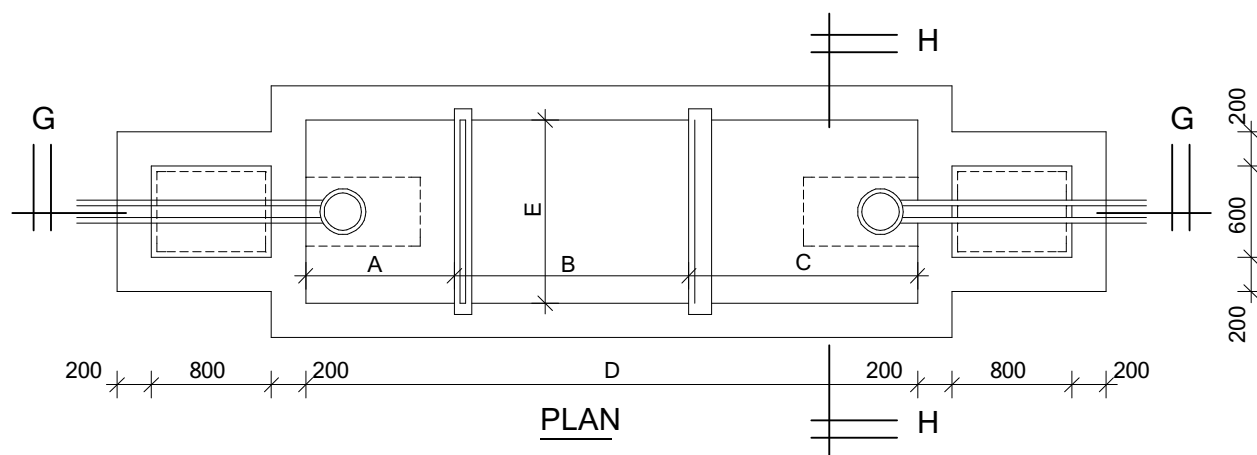

PLAN

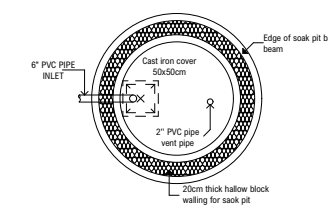

Soak pit

## NOTES

- Cover slab to be reinforced with 10mm dia. bar at 100mm c/c (conc. 20 / 20 mix 1:2:4)
- Base slab to be conc. class mix 1:3:6
- Outlet and inlet pipes to be 100mm dia. cast iron.
- Scum baffle to be 100mm thick reinforced with 2 No. 100mm at both ends conc 80(20)
- Dividing wall to be 100mm thick conc. class 20(20) reinforced with weld mesh No. 65.

TYPE	CAPACITY IN LITRES	No. OF PERSONS	DESLUDGING INTERVAL (YRS)	DIMENSIONS IN MM						
				A	B	C	D	E	F1	F2
A	3000	10	2	800	1000	1000	3000	800	1200	1400
B	6000	20	2	800	1400	1200	3600	1400	1500	1400
C	9000	30	2	800	1400	1200	3600	1800	1500	1400
D	12000	40	2	800	1600	1400	4000	2000	1500	1300
E	15000	50	2	800	1600	1400	4000	2400	1500	1200

## PROJECT DETAILS

### NOTES:

All dimensions are in mm unless stated any discrepancies in the drawings should be reported to the consultants before the contractor commences work on site All drawings and concepts remain the property of IOM.

### Implementation Partner:



### Project title:

**PROPOSED REHABILITATION OF SIBC  
RECEPTION & TRAINING CENTER-HARGEISA.**

Drawing Title:		Reviewed by:	
Drawn by:	Checked by:	Sheet No.	Scale: N/A
Eng. ALI MAHDI			
Date:	Dec, 2022	ARCHITECTURAL DRAWINGS	





PROJECT DETAILS

NOTES:

All dimensions are in mm unless stated any discrepancies in the drawings should be reported to the consultants before the contractor commences work on site All drawings and concepts remain the property of IOM.

Implementation Partner:



Project title:

PROPOSED REHABILITATION OF SIBC  
RECEPTION & TRAINING CENTER-HARGEISA.

Drawing Title:		Reviewed by:	
Drawn by:	Checked by:	Sheet No.	Scale: N/A
Eng. ALI MAHDI			
Date:	Dec, 2022	ARCHITECTURAL DRAWINGS	





**PROJECT DETAILS**

**NOTES:**

All dimensions are in mm unless stated any discrepancies in the drawings should be reported to the consultants before the contractor commences work on site All drawings and concepts remain the property of IOM.

**Implementation Partner:**



**Project title:**

**PROPOSED REHABILITATION OF SIBC  
RECEPTION & TRAINING CENTER-HARGEISA.**

Drawing Title:		Reviewed by:	
Drawn by:	Checked by:	Sheet No.	Scale: N/A
Eng. ALI MAHDI			
Date:	Dec, 2022	ARCHITECTURAL DRAWINGS	





PROJECT DETAILS

NOTES:

All dimensions are in mm unless stated any discrepancies in the drawings should be reported to the consultants before the contractor commences work on site All drawings and concepts remain the property of IOM.

Implementation Partner:



Project title:

PROPOSED REHABILITATION OF SIBC  
RECEPTION & TRAINING CENTER-HARGEISA.

Drawing Title:		Reviewed by:	
Drawn by:	Checked by:	Sheet No.	Scale: N/A
Eng. ALI MAHDI			
Date:	Dec, 2022	ARCHITECTURAL DRAWINGS	





**PROJECT DETAILS**

**NOTES:**

All dimensions are in mm unless stated any discrepancies in the drawings should be reported to the consultants before the contractor commences work on site All drawings and concepts remain the property of IOM.

**Implementation Partner:**



**Project title:**

**PROPOSED REHABILITATION OF SIBC  
RECEPTION & TRAINING CENTER-HARGEISA.**

Drawing Title:		Reviewed by:	
Drawn by:	Checked by:	Sheet No.	Scale: N/A
Eng. ALI MAHDI			
Date:	Dec, 2022	ARCHITECTURAL DRAWINGS	





PROJECT DETAILS

NOTES:

Implementation Partner:

Project title:

All dimensions are in mm unless stated any discrepancies in the drawings should be reported to the consultants before the contractor commences work on site All drawings and concepts remain the property of IOM.



PROPOSED REHABILITATION OF SIBC  
RECEPTION & TRAINING CENTER-HARGEISA.

Drawing Title:		Reviewed by:	
Drawn by:	Checked by:	Sheet No.	Scale: N/A
Eng. ALI MAHDI			
Date:	Dec, 2022	ARCHITECTURAL DRAWINGS	





**PROJECT DETAILS**

**NOTES:**

All dimensions are in mm unless stated any discrepancies in the drawings should be reported to the consultants before the contractor commences work on site All drawings and concepts remain the property of IOM.

**Implementation Partner:**



**Project title:**

**PROPOSED REHABILITATION OF SIBC  
RECEPTION & TRAINING CENTER-HARGEISA.**

Drawing Title:		Reviewed by:	
Drawn by:	Checked by:	Sheet No.	Scale: N/A
Eng. ALI MAHDI			
Date:	Dec, 2022	ARCHITECTURAL DRAWINGS	





**PROJECT DETAILS**

**NOTES:**

All dimensions are in mm unless stated any discrepancies in the drawings should be reported to the consultants before the contractor commences work on site All drawings and concepts remain the property of IOM.

**Implementation Partner:**



**Project title:**

**PROPOSED REHABILITATION OF SIBC  
RECEPTION & TRAINING CENTER-HARGEISA.**

Drawing Title:		Reviewed by:	
Drawn by:	Checked by:	Sheet No.	Scale: N/A
Eng. ALI MAHDI			
Date:	Dec, 2022	ARCHITECTURAL DRAWINGS	





PROJECT DETAILS

NOTES:

All dimensions are in mm unless stated any discrepancies in the drawings should be reported to the consultants before the contractor commences work on site All drawings and concepts remain the property of IOM.

Implementation Partner:



Project title:

PROPOSED REHABILITATION OF SIBC  
RECEPTION & TRAINING CENTER-HARGEISA.

Drawing Title:		Reviewed by:	
Drawn by:	Checked by:	Sheet No.	Scale: N/A
Eng. ALI MAHDI			
Date:	Dec, 2022	ARCHITECTURAL DRAWINGS	