

GENERAL NOTES:

1. ALL DIMENSIONS ARE IN MILLIMETERS UNLESS OTHERWISE STATED.
2. ALL DIMENSIONS TO BE CHECKED ON AND CONFIRMED ON SITE BE COMMENCEMENT OF ANY WORK.
3. WRITTEN DIMENSIONS OVERRIDES SCALED DIMENSIONS, THUS ALL DIMENSIONS ARE TO BE READ AND NOT AT ALL ANY TIME SCALED FROM THE DRAWING.
4. ANY DISCREPANCY TO BE REPORTED TO THE IOM SITE ENGINEER/PROJECT MANAGER BEFORE PROCEEDING.



PROJECT: ENHANCING COMMUNITY RESILIENCE AND LOCAL GOVERNANCE PROJECT.

DRAWING TITLE:
20M3 PRESSED TANK WITH 6M ELEVATION - SITE LAYOUT

DRAWING NUMBER:
SSD-ECRP 001

REVISION:	SHEET:
01	1/5
UNIT:	SCALE:
MM	1:1

DRAWN BY: Haybe Abdi

APPROVED BY: Margaret Suen

DATE : 21 Jan 2022

REVISED BY:

REVISION DATE:

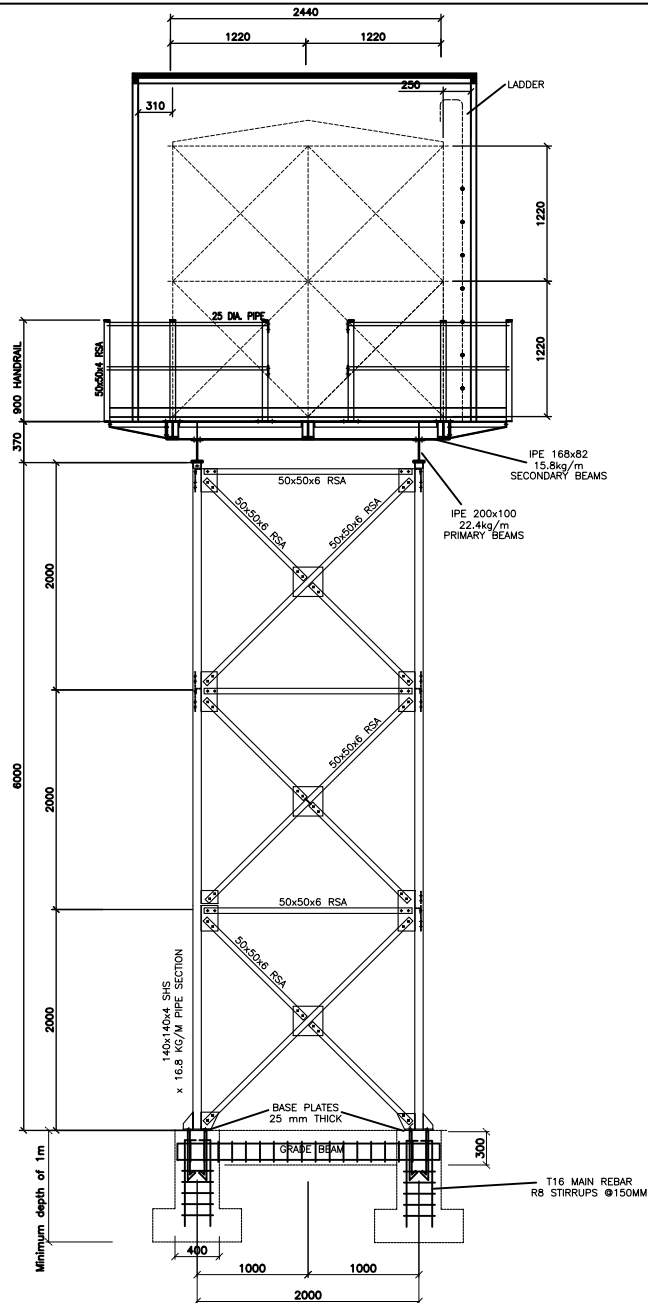

SIDE ELEVATION 'Z-Z'
(CATLADDER OMITTED FOR CLARITY)

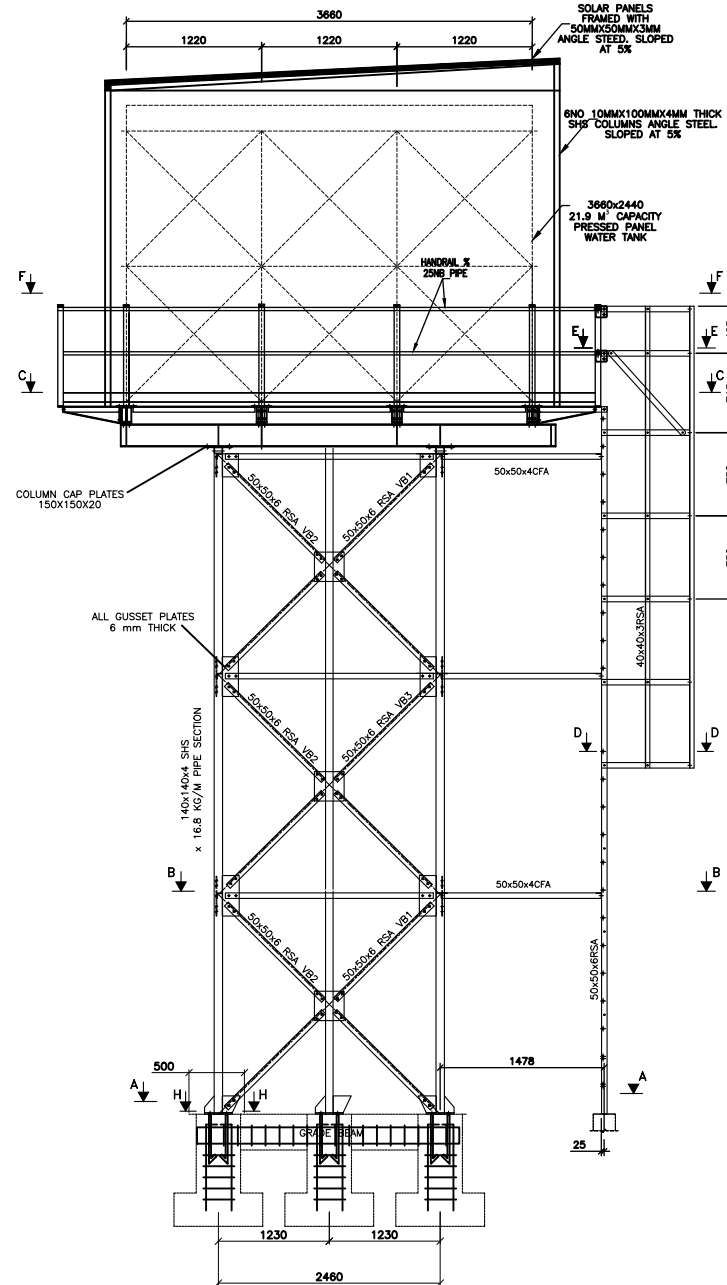

ELEVATION 'Y-Y'

GENERAL NOTES:

1. ALL DIMENSIONS ARE IN MILLIMETERS UNLESS OTHERWISE STATED.
2. ALL DIMENSIONS TO BE CHECKED ON AND CONFIRMED ON SITE BE COMMENCEMENT OF ANY WORK.
3. WRITTEN DIMENSIONS OVERRIDES SCALED DIMENSIONS, THUS ALL DIMENSIONS ARE TO BE READ AND NOT AT ALL ANY TIME SCALED FROM THE DRAWING.
4. ANY DISCREPANCY TO BE REPORTED TO THE IOM SITE ENGINEER/PROJECT MANAGER BEFORE PROCEEDING.



PROJECT: ENHANCING COMMUNITY RESILIENCE AND LOCAL GOVERNANCE PROJECT.

DRAWING TITLE:
20M3 PRESSED TANK WITH 6M ELEVATION - ELEVATION

DRAWING NUMBER:
SSD-ECRP 001

REVISION:

01

SHEET:

2/6

UNIT:

MM

SCALE:

1:1

DRAWN BY: Haybe Abdi

APPROVED BY: Margaret Suen

DATE : 21 Jan 2022

REVISED BY:

REVISION DATE:

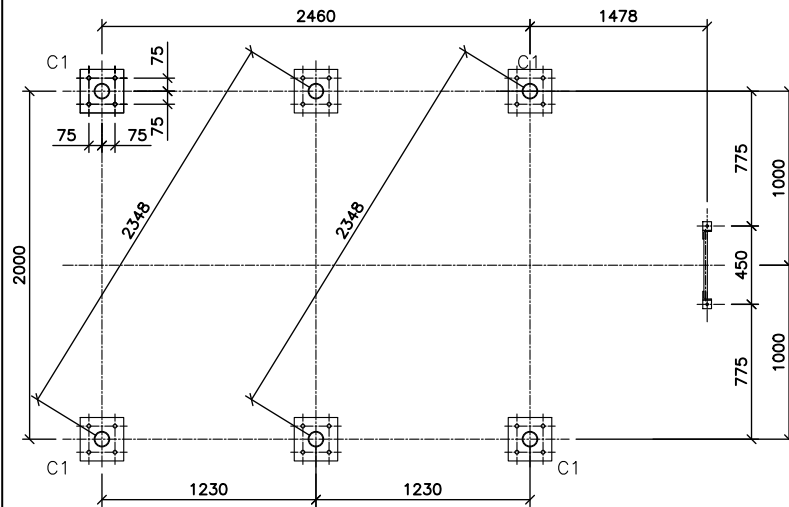

SECTION 'A-A'

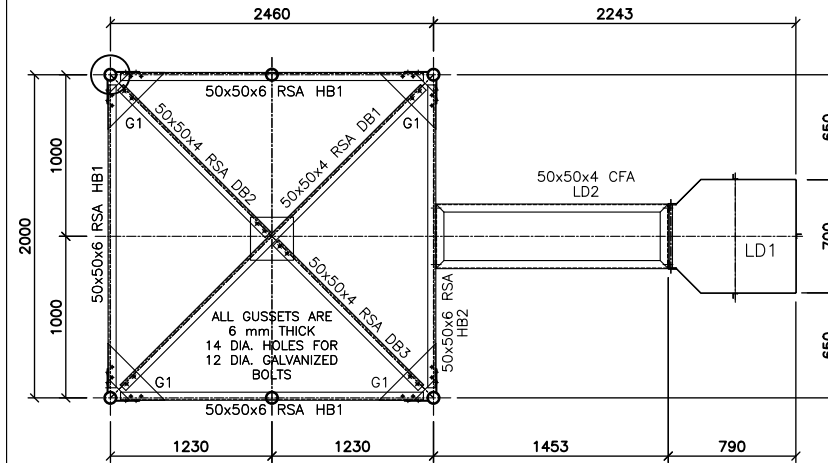

SECTION 'B-B'

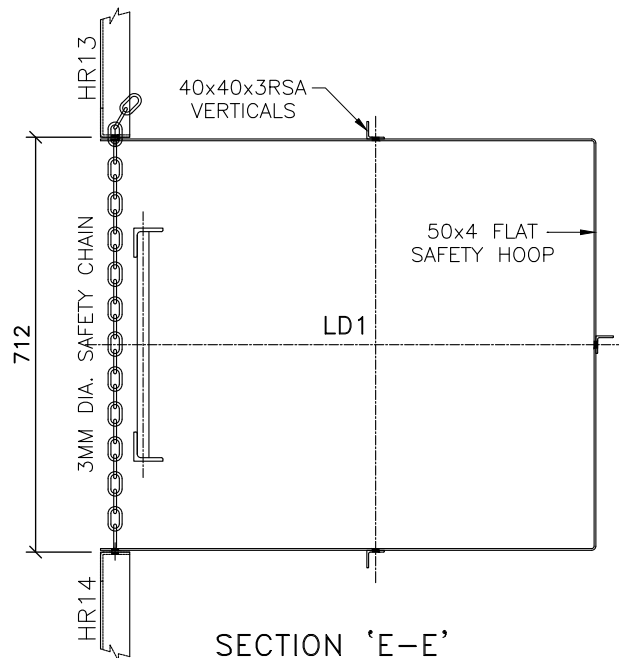

SECTION 'E-E'

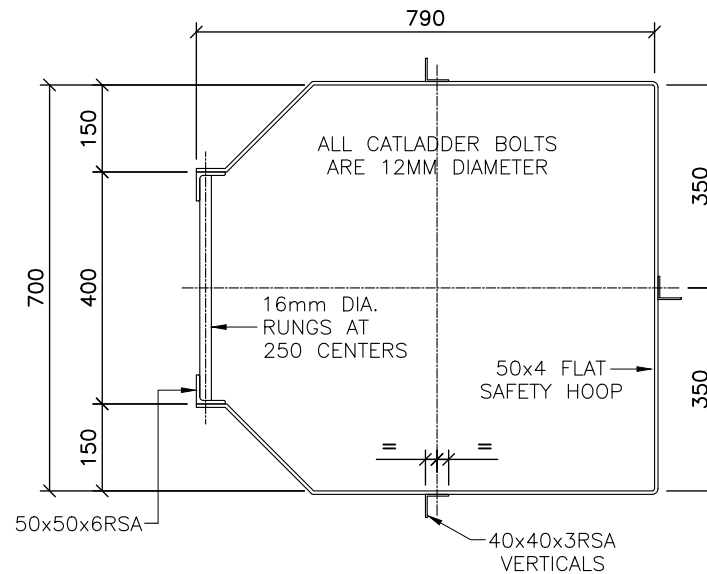

SECTION 'D-D'
TYPICAL SECTION THRU' CATLADDER

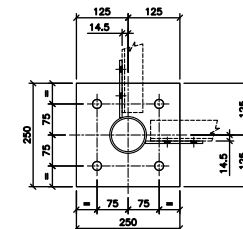

SECTION 'H-H'
(TYPICAL COLUMN BASE PLATE DETAILS)

GENERAL NOTES:

1. ALL DIMENSIONS ARE IN MILLIMETERS UNLESS OTHERWISE STATED.
2. ALL DIMENSIONS TO BE CHECKED ON AND CONFIRMED ON SITE BE COMMENCEMENT OF ANY WORK.
3. WRITTEN DIMENSIONS OVERRIDES SCALED DIMENSIONS, THUS ALL DIMENSIONS ARE TO BE READ AND NOT AT ALL ANY TIME SCALED FROM THE DRAWING.
4. ANY DISCREPANCY TO BE REPORTED TO THE IOM SITE ENGINEER/PROJECT MANAGER BEFORE PROCEEDING.



PROJECT: ENHANCING COMMUNITY RESILIENCE AND LOCAL GOVERNANCE PROJECT.

DRAWING TITLE: 20M3 PRESSED TANK WITH 6M ELEVATION - SECTIONS

DRAWING NUMBER: SSD-ECRP 001

REVISION:

01

SHEET:

3/6

UNIT:

MM

SCALE:

1:1

DRAWN BY: Haybe Abdi

APPROVED BY: Margaret Suen

DATE : 21 Jan 2022

REVISED BY:

REVISION DATE:

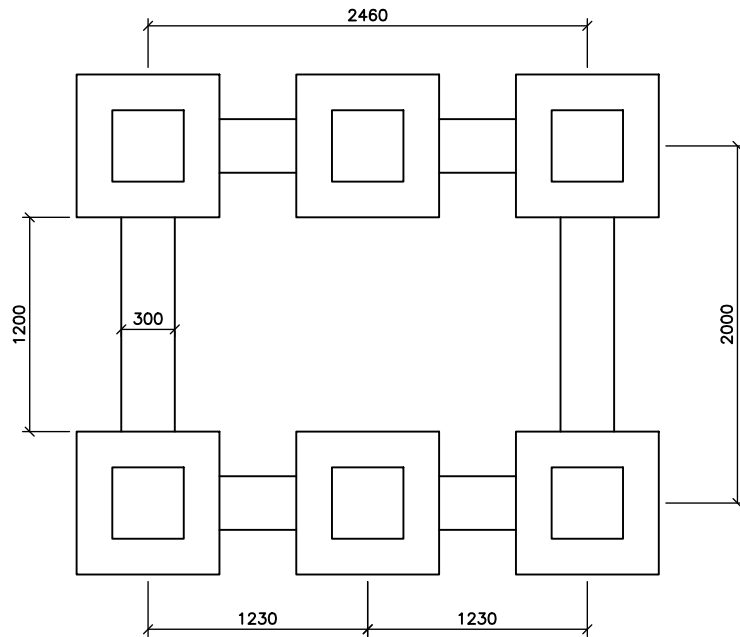

FOUNDATION PLAN

T16 @80mmC/C

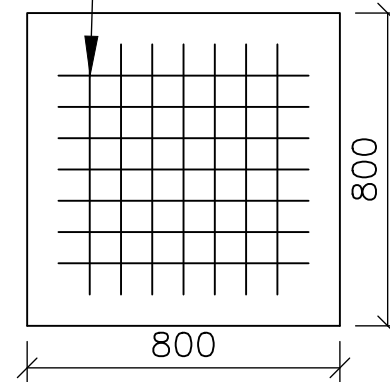

PLAN

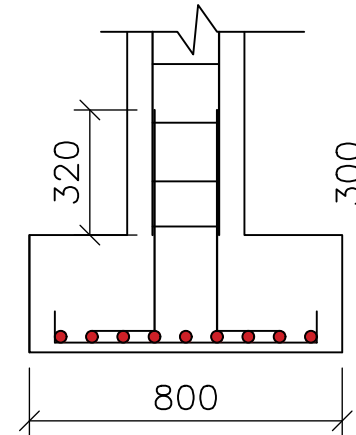

SECTION

GENERAL NOTES:

1. ALL DIMENSIONS ARE IN MILLIMETERS UNLESS OTHERWISE STATED.
2. ALL DIMENSIONS TO BE CHECKED ON AND CONFIRMED ON SITE BE COMMENCEMENT OF ANY WORK.
3. WRITTEN DIMENSIONS OVERRIDES SCALED DIMENSIONS, THUS ALL DIMENSIONS ARE TO BE READ AND NOT AT ALL ANY TIME SCALED FROM THE DRAWING.
4. ANY DISCREPANCY TO BE REPORTED TO THE IOM SITE ENGINEER/PROJECT MANAGER BEFORE PROCEEDING.



PROJECT: ENHANCING COMMUNITY RESILIENCE AND LOCAL GOVERNANCE PROJECT.

DRAWING TITLE:
20M3 PRESSED TANK WITH 6M ELEVATION - DETAILS

DRAWING NUMBER:
SSD-ECRP 001

REVISION:

01

SHEET:

3/5

UNIT:

MM

SCALE:

1:1

DRAWN BY: Haybe Abdi

APPROVED BY: Margaret Suen

DATE : 21 Jan 2022

REVISED BY:

REVISION DATE:

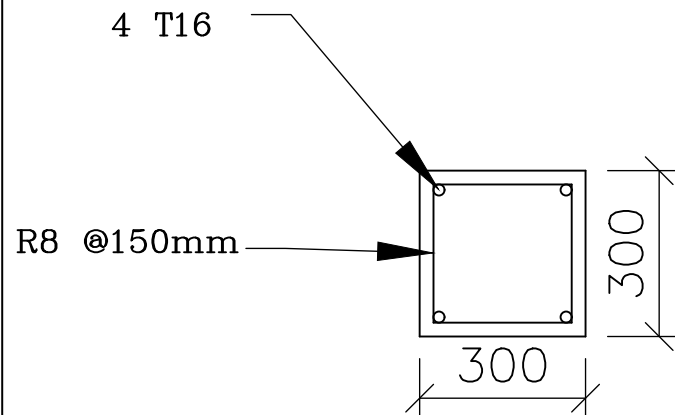

BEAM

CROSS-SECTION

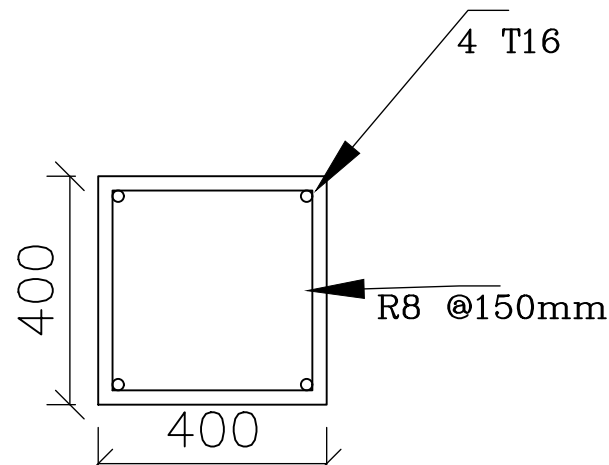

COLUMN

CROSS-SECTION

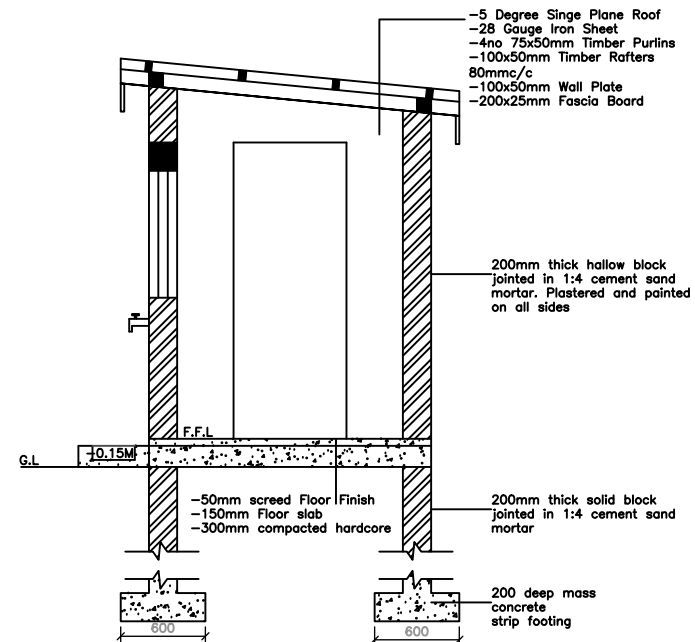
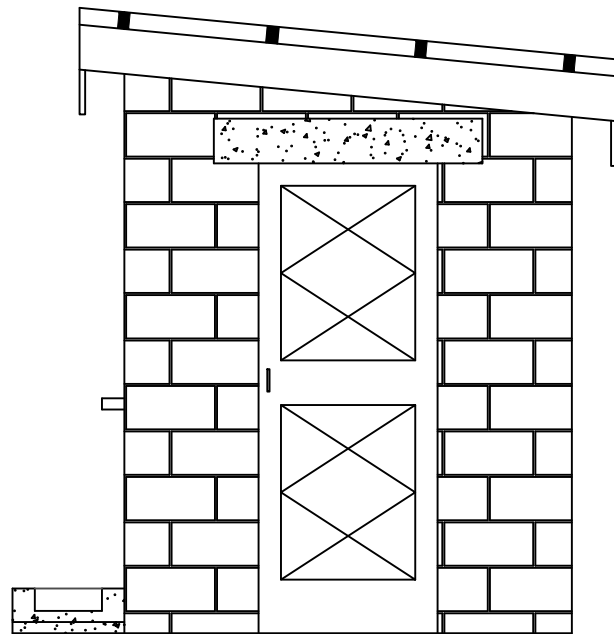
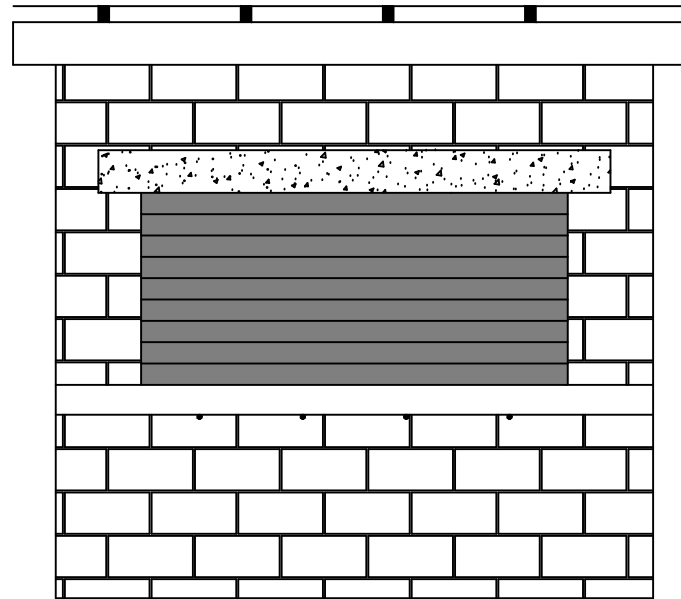
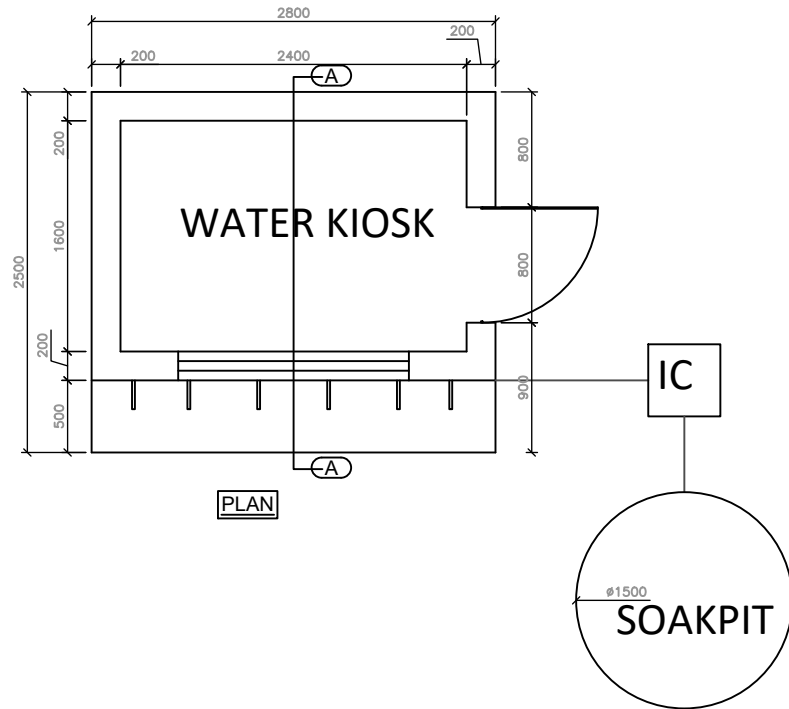

GENERAL NOTES:

1. ALL DIMENSIONS ARE IN MILLIMETERS UNLESS OTHERWISE STATED.
2. ALL DIMENSIONS TO BE CHECKED ON AND CONFIRMED ON SITE BE COMMENCEMENT OF ANY WORK.
3. WRITTEN DIMENSIONS OVERRIDES SCALED DIMENSIONS, THUS ALL DIMENSIONS ARE TO BE READ AND NOT AT ALL ANY TIME SCALED FROM THE DRAWING.
4. ANY DISCREPANCY TO BE REPORTED TO THE IOM SITE ENGINEER/PROJECT MANAGER BEFORE PROCEEDING.



PROJECT: ENHANCING
COMMUNITY RESILIENCE
AND LOCAL GOVERNANCE
PROJECT.

DRAWING TITLE:
20M3 PRESSED TANK WITH
6M ELEVATION -
WATER KIOSK

DRAWING NUMBER:
SSD-ECRP 001

REVISION:

01

SHEET:

4/5

UNIT:

MM

SCALE:

1:1

DRAWN BY: Haybe Abdi

APPROVED BY: Margaret Suen

DATE : 21 Jan 2022

REVISED BY:

REVISION DATE:

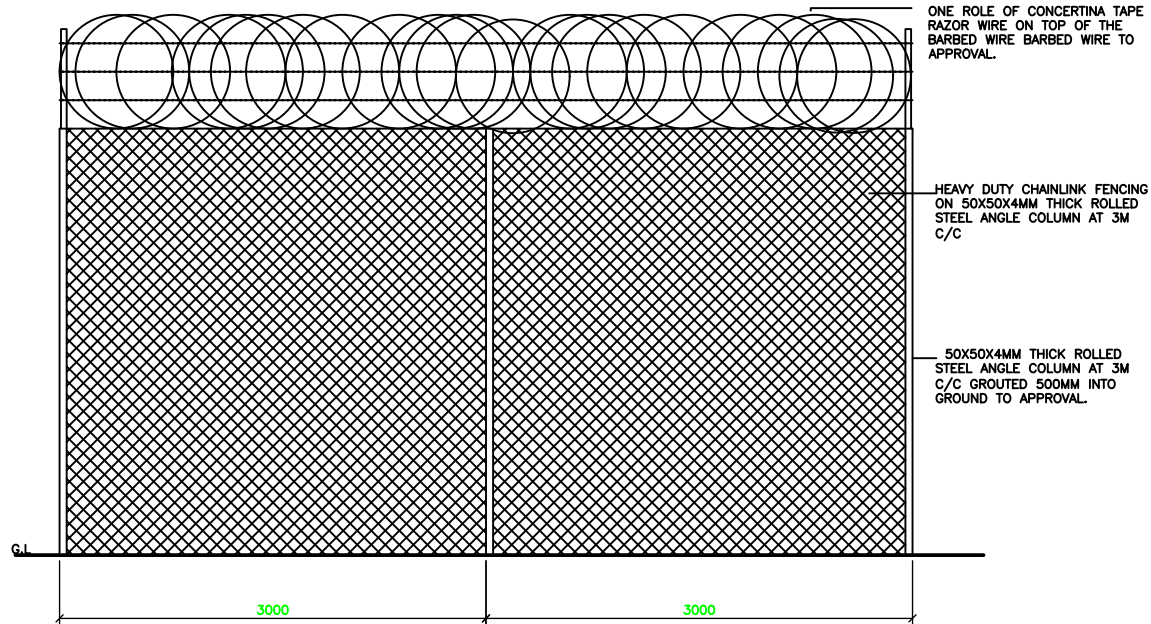

TYPICAL CHAINLINK FENCE LAYOUT

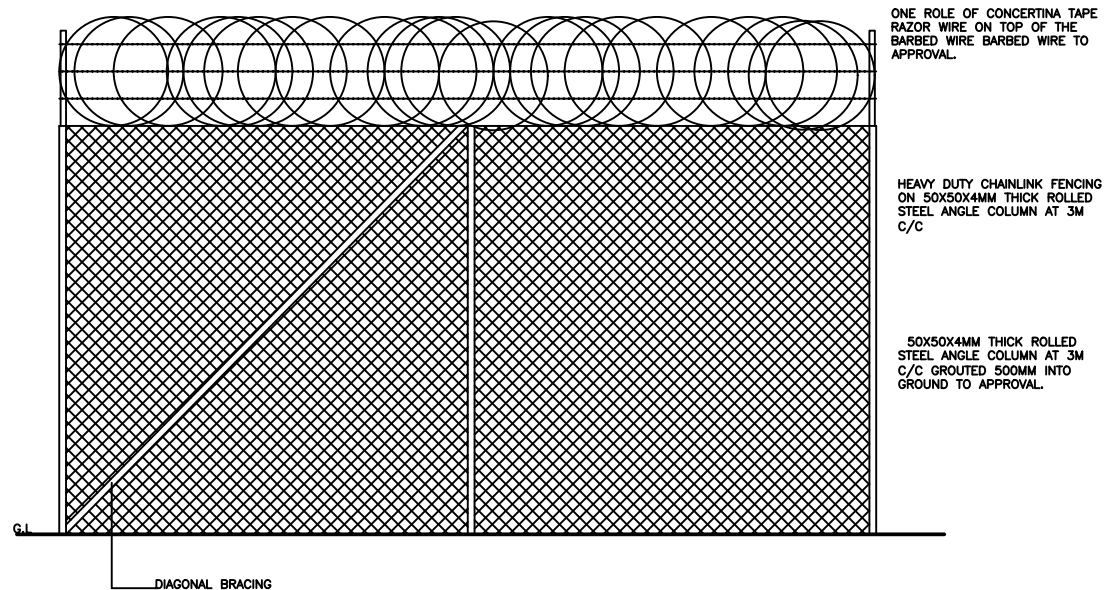

CORNER POST/END BRACING PANEL

ONE ROLE OF CONCERTINA TAPE RAZOR WIRE ON TOP OF THE BARBED WIRE BARBED WIRE TO APPROVAL.

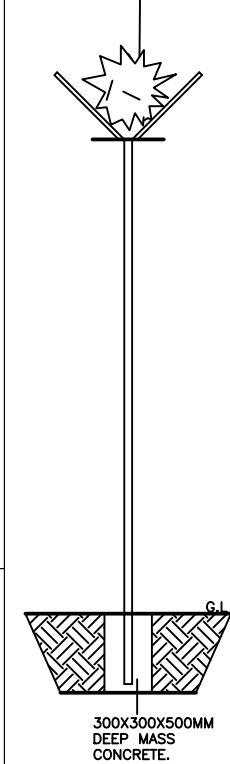

GENERAL NOTES:

1. ALL DIMENSIONS ARE IN MILLIMETERS UNLESS OTHERWISE STATED.
2. ALL DIMENSIONS TO BE CHECKED ON AND CONFIRMED ON SITE BE COMMENCEMENT OF ANY WORK.
3. WRITTEN DIMENSIONS OVERRIDES SCALED DIMENSIONS, THUS ALL DIMENSIONS ARE TO BE READ AND NOT AT ALL ANY TIME SCALED FROM THE DRAWING.
4. ANY DISCREPANCY TO BE REPORTED TO THE IOM SITE ENGINEER/PROJECT MANAGER BEFORE PROCEEDING.



Enhancing Community Resilience and Local Governance Project

PROJECT: ENHANCING COMMUNITY RESILIENCE AND LOCAL GOVERNANCE PROJECT.

DRAWING TITLE: 20M3 PRESSED TANK WITH 6M ELEVATION - CHAINLINK FENCE

DRAWING NUMBER: SSD-ECRP 001

REVISION:	SHEET:
01	5/5
UNIT:	SCALE:
MM	1:1

DRAWN BY: Haybe Abdi

APPROVED BY: Margaret Suen

DATE : 21 Jan 2022

REVISED BY:

REVISION DATE: